

WALTER F. ALEWINE

- JOHN C. SUTTLES -

MICROFILMED

- J. D. ROCHESTER -

Note: Improvements on this lot are not in a flood hazard area.

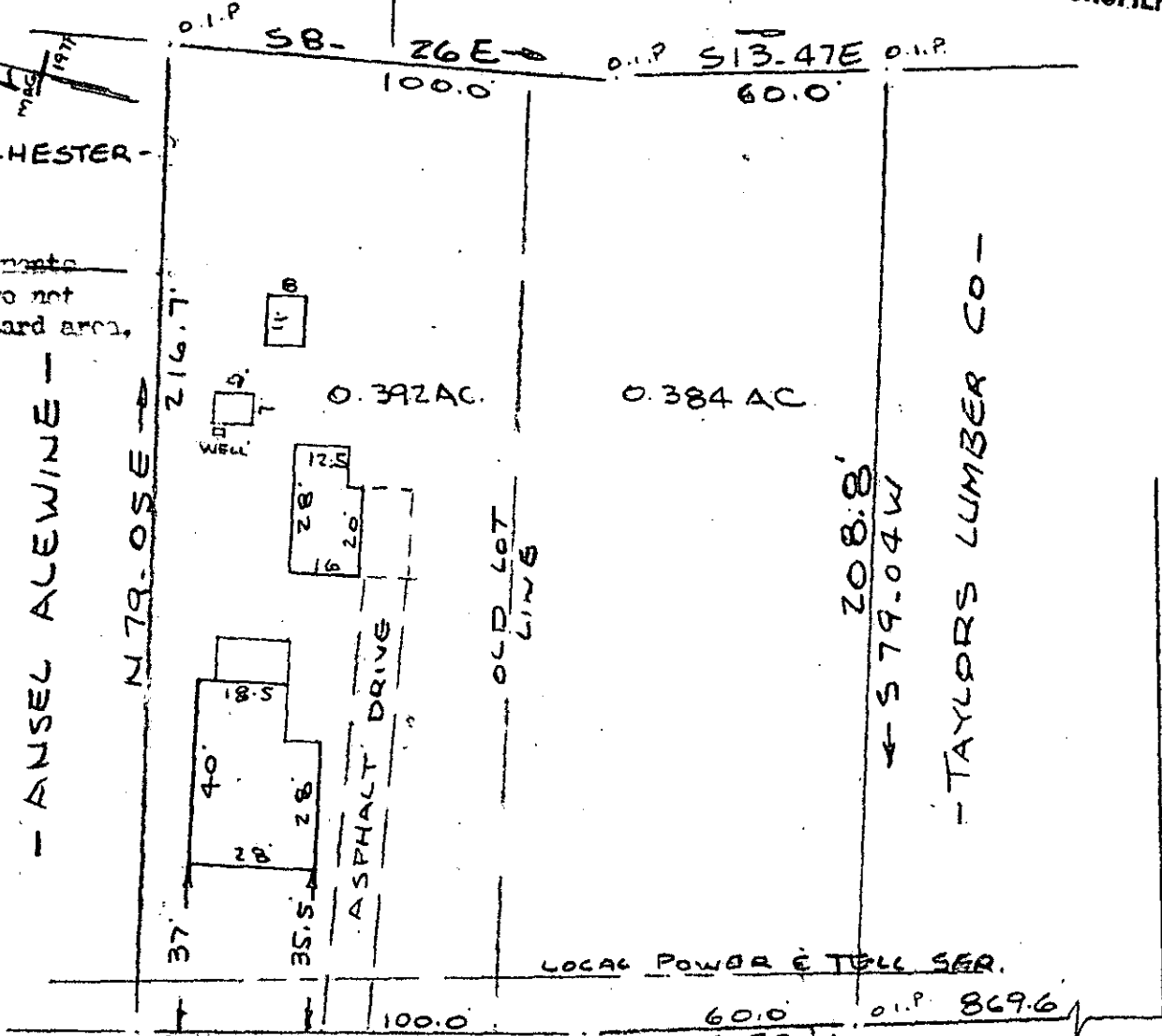

BRUSHY CREEK ROAD  
 WATER & SEWER IN ST R/W  
 PROPERTY OF  
 STEVEN V. WYNN  
 TAYLOR, GREENVILLE, CO. S.C.  
 SCALE 1" = 40'  
 27 JAN 1983

FILED  
 GREENVILLE CO. S.C.  
 FEB 28 2 15 PM '83  
 DONNIE S. TANKERSLEY  
 R.M.C.

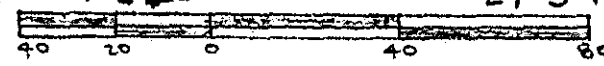

This is to certify that on the 27th day of January, 1983, I surveyed the property on this plat, being known 0.392 acres and 0.384 acres on plat of PROPERTY OF J. M. HASTON by Dalton & Nevoe Co., dated April, 1977 (unrecorded) also being known as PROPERTY OF STEVEN V. WYNN and recorded in the RMC Office Greenville County, S. C., in Plat Book \_\_\_\_\_ at Page \_\_\_\_\_; and that the property lines, walls and buildings are as shown hereon, and that the walls and buildings located on said lot do not encroach or project on adjacent street or property, and that no adjacent walls or buildings encroach or project on said premises, and no power lines cross this property except as shown hereon.

✓ 9-N-63

21415

R. B. Bruce  
 R. B. Bruce, R.L.S. 1982

FEB 28 1983

CAROLINA SURVEYING CO.  
 112 Maple St.  
 Greenville, S. C.



300 3 22771A01

245/58A

TG-14-14E15