

MICROFILMED

5' drainage easement along all rear and side lot lines.

GREENVILLE CO. S.C.
 FEB 25 4 10 PM '83
 DONNIE S. TANKERSLEY
 R.M.C.

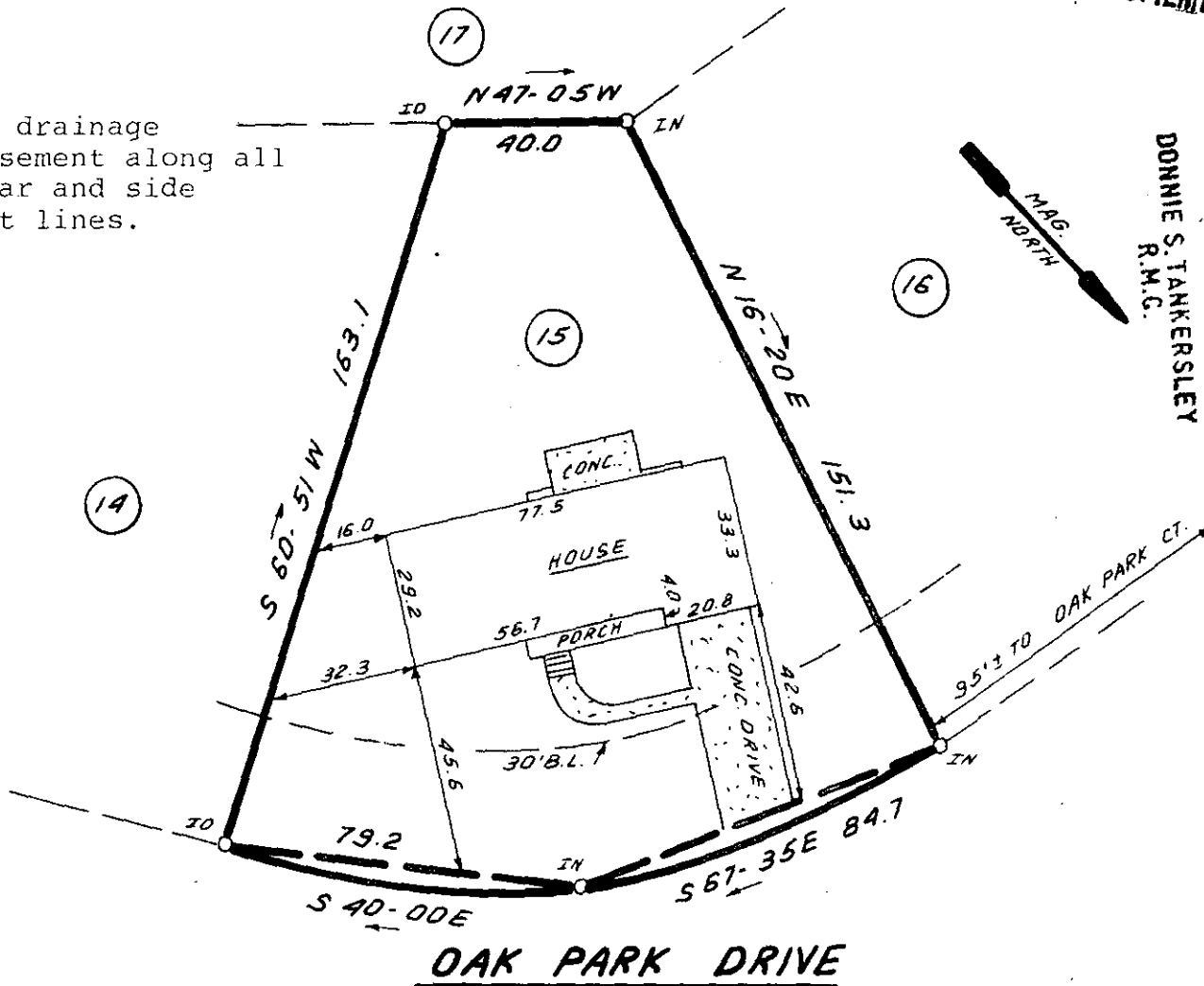

This is to certify that on February 23, 1983, I surveyed the property shown on this plat, known as Lot 15 on the plat of Burdett Estates, recorded in the RMC Office of Greenville County in Plat Book 5D on page 71, and that the property lines, walls and buildings are as shown hereon; that the building located on said lot does not encroach or project on adjacent streets or property and that no adjacent walls or buildings encroach or project on said premises, and that no utility lines cross this property except as shown hereon. This property is not located in a designated flood hazard area.

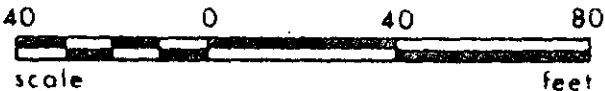

James R. Freeland
 James R. Freeland PLS and PE 4781

9N-59 ✓ 21235



**STATE OF SOUTH CAROLINA
 GREENVILLE COUNTY**

FREELAND & ASSOCIATES
 Engineers • Land Surveyors

GREENVILLE, S.C.

BURDETT ESTATES
LOT 15
PROPERTY OF
TALAAAT F. BESHAY
EMILY M. BESHAY

SURVEY	L.T.
DRAWN	B.R.
CHECK	MC
SCALE	1" = 40'
DATE	FEB 23 83
DWG. NO.	8456