

MICROFILMED

FILED  
GREENVILLE CO. S. C.

FEB 22 1 06 PM '83

TRADE ST.

DONNIE S. TANKERSLEY  
R.M.C.

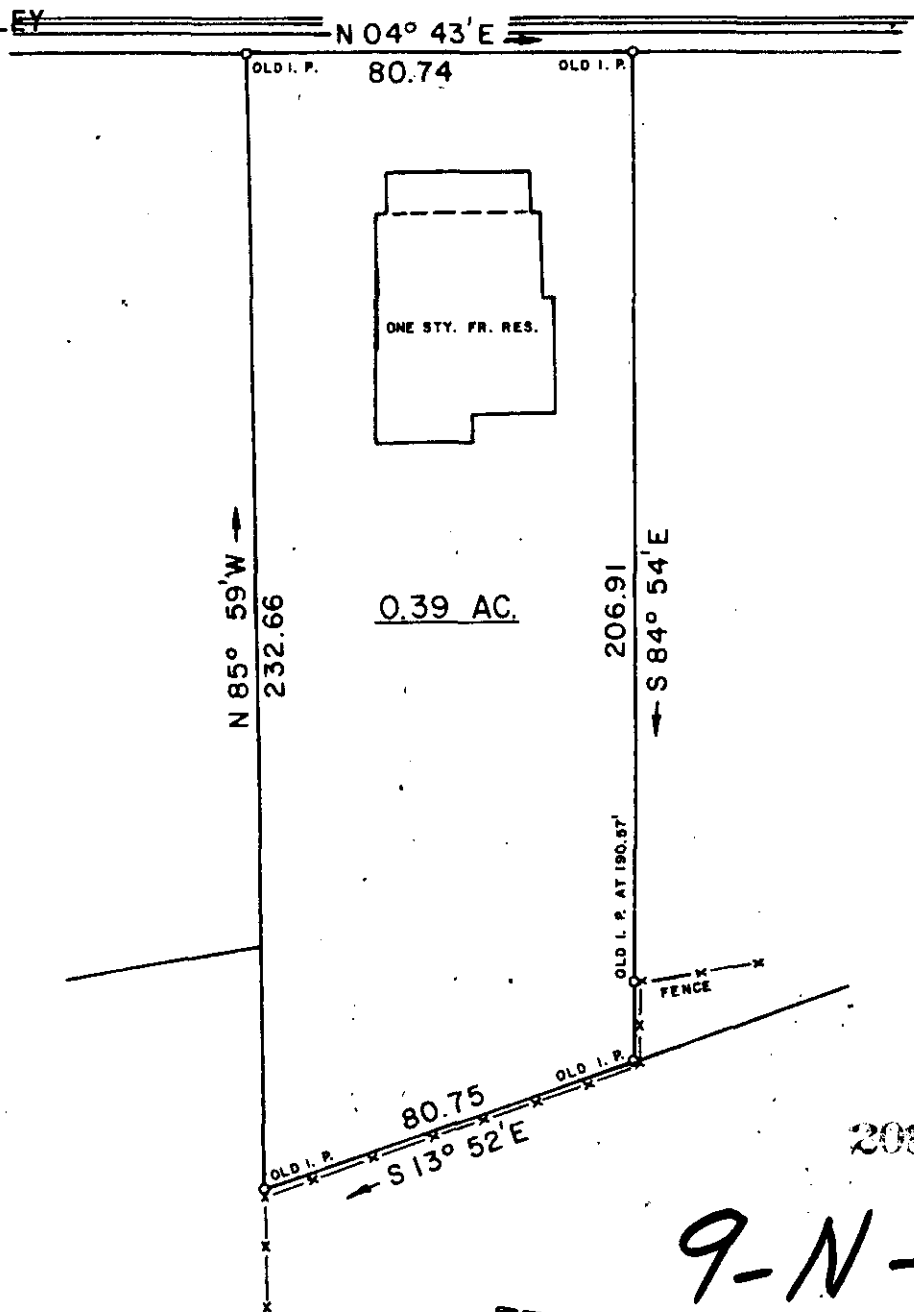

20834

9-N-44

FEB 22 1983

THIS IS TO CERTIFY THAT ON THIS DATE I SURVEYED THE PROPERTY SHOWN HEREON AND THE LINES ARE AS SHOWN; THAT THE BUILDING(S) OR WALL(S) DO NOT ENCR OACH ON THE ADJACENT PROPERTY, AND THAT THE BUILDING(S) OR WALL(S) OF THE ADJACENT PROPERTY DO NOT ENCR OACH ON THIS PROPERTY EXCEPT AS SHOWN. I CERTIFY THAT THE RATIO OF PRECISION OF THE FIELD SURVEY IS 1/ 7500 AS SHOWN HEREON AND THE AREAS WERE DETERMINED BY THE D M D METHOD OF CALCULATION; AND THAT THIS PROPERTY (WAS NOT) IN ANY FLOOD AREA

REF. PLAT BOOK "X", PP 021.

REF. DEED BOOK PP.

SURVEY FOR

**VIRGIL L. CANNON**

LOCATED AT GREER

COUNTY  
**GREENVILLE**

COUNTY BLOCK MAP:

STATE:  
**SOUTH CAROLINA**

DATE: FEBRUARY 4, 1983

FIELD CHIEF:

DRAWN BY

REVISED:

G. A. WOLFE

L. B. MORROW

SCALE 1" = 40'



WOLFE & HUSKEY, INC. ENGINEERING and SURVEYING  
P O BOX 35 - LYMAN, S. C. 29365



MEMBER OF THE S. C. SOCIETY OF PROFESSIONAL LAND SURVEYORS NO. 2509

200 8 21251B01

81-10-79