

Note:  
According to a limited site study of Greenville County Floodway Map No. 450089 0010 improvements are shown to be in a flood hazard area.

Note:  
There is a 5' drainage & utility exccement along each side of all side & rear lot lines.

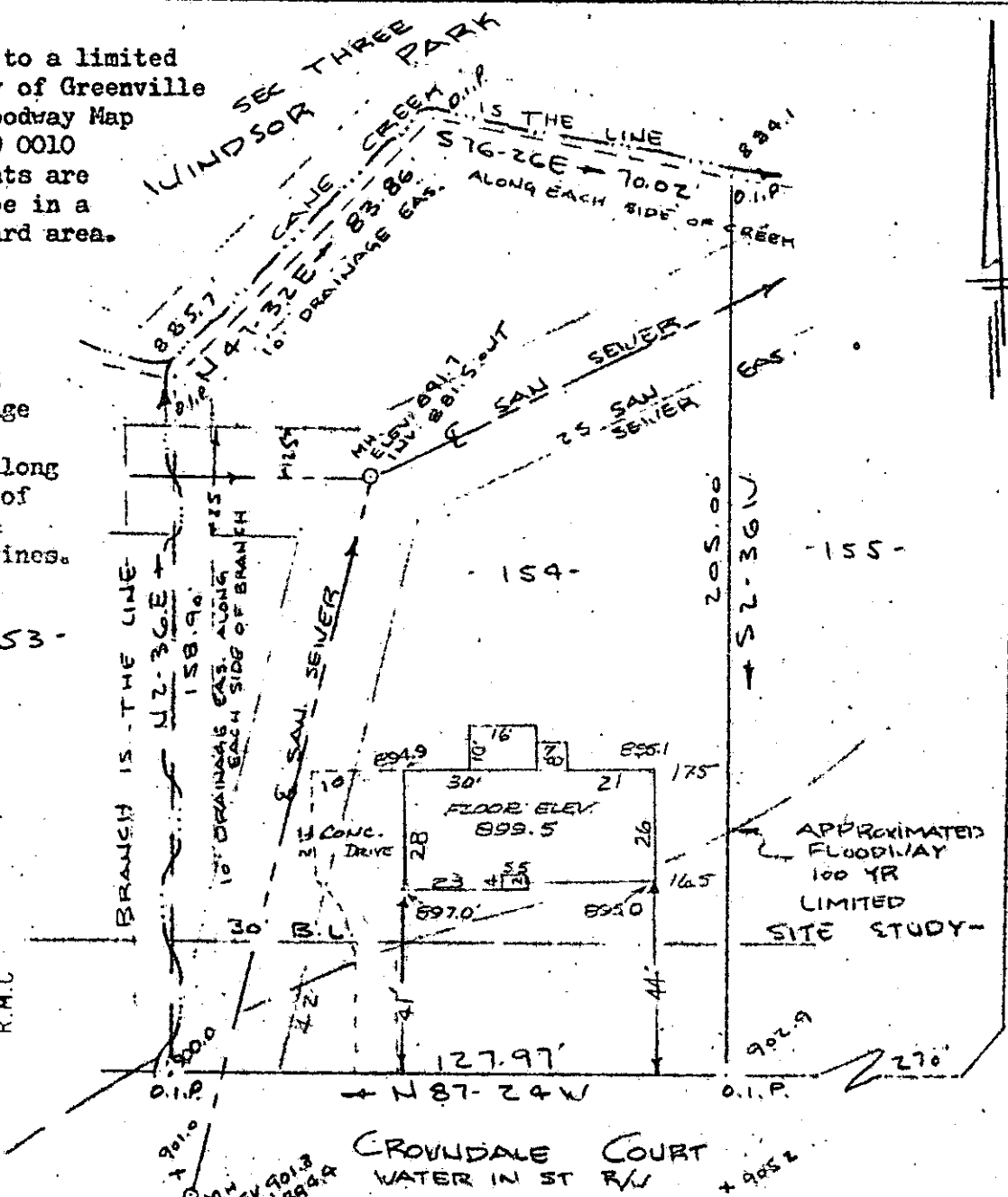

MICROFILMED

1979  
MAS

STRANGE ROAD

FILED  
GREENVILLE  
FEB 21 4 46 PM '83  
DONNIE S. TANKERSLEY  
R.M.C.

2 FEB 21 83 1379

3.000CI

CROWDALE COURT  
WATER IN ST RV

PROPERTY OF  
TIMOTHY J. HAWBAKER & JULIE N. HAWBAKER  
NEAR GREENVILLE, S.C.

SCALE 1" = 40' 0 90  
FEB 16 1983

This is to certify that on the 16th day of February, 1983, I surveyed the property shown on this plat, being known as lot 154 on plot of GRAY FOX RUN SECTION 2 and recorded in the RMC Office Greenville County, S. C., in Plat Book " 7 - C " at Page 58; and that the property lines, walls and buildings are as shown hereon, and that the walls and buildings located on said lot do not encroach or project on adjacent street or property, and that no adjacent walls or buildings encroach or project on said premises, and no power lines cross this property except as shown hereon.

FEB 21 1983

20760

9-N-40

CAROLINA SURVEYING CO.  
112 Manly St.  
Greenville, S. C.

*R. B. Bruce*

R. B. Bruce, RLS #1952

