

MICROFILMED

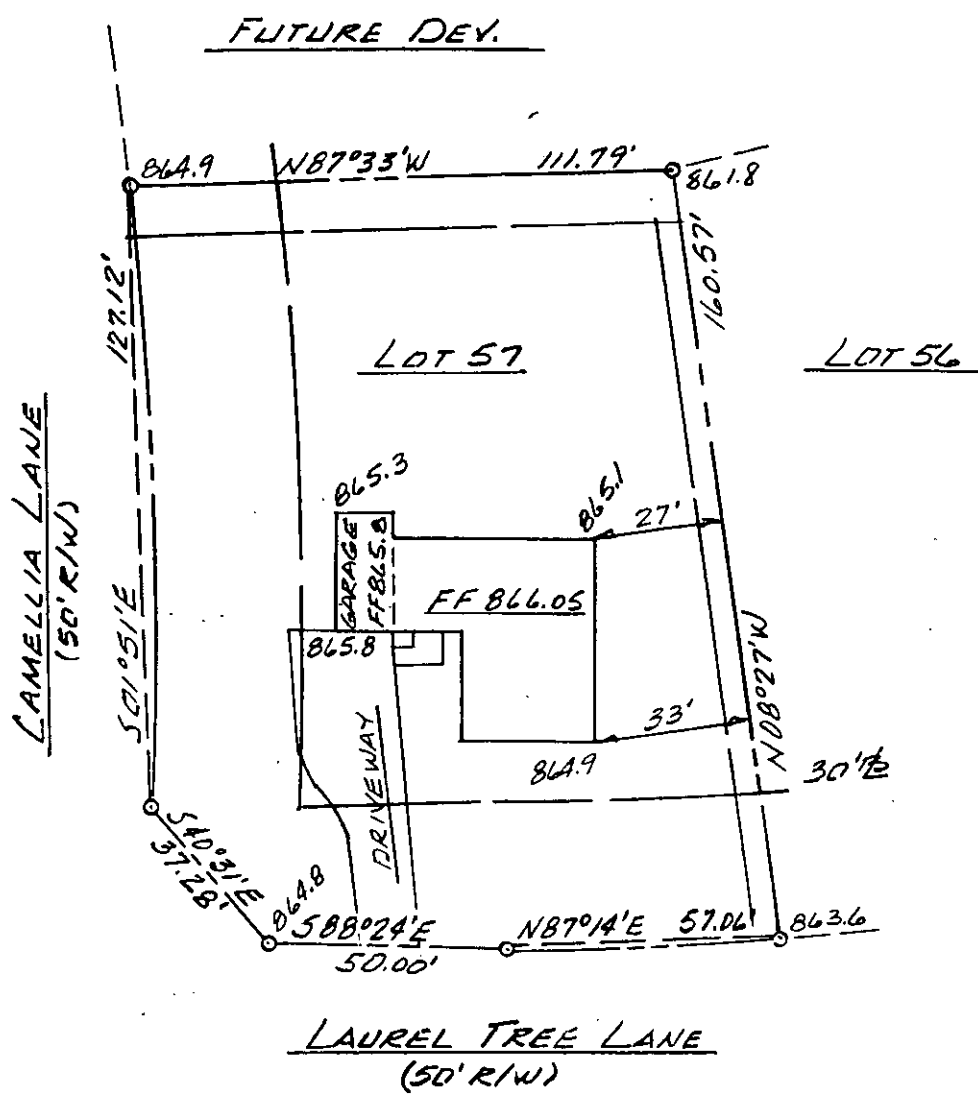

3.0001
 3.05 PM '83
 FEB 17
 DONNIE S. TANKERSLEY
 R.M.C.

Greenville County
 South Carolina

Date: February 15, 1983
 Scale: 1" = 40'

Plat and building location of Lot 57, Wedgefield Subdivision, Section I, belonging to William W. Kramer and Mildred E. Kramer, and recorded in Plat Book 9-F, Page 31, Office of R.M.C.

I hereby certify that the measurements as shown on this plat are correct and there are no encroachments or projections other than shown; and to the best of my knowledge, after checking the Flood Hazard Boundary Map, this lot does not lie in a designated flood zone.

FEB 21 1983

20725

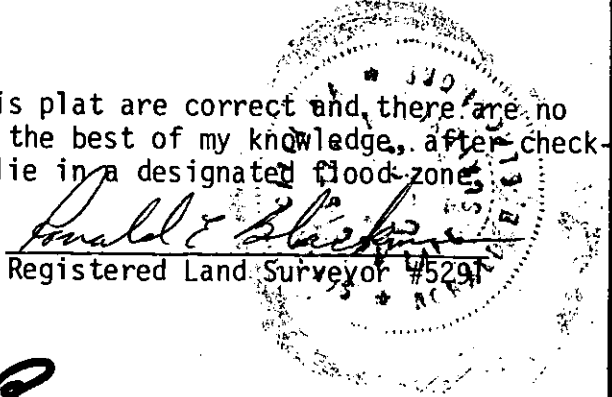

9N-38

Heaner engineering co., Inc.
 greenwood, s. c.



3.0001
 3.05 PM '83
 FEB 17
 DONNIE S. TANKERSLEY
 R.M.C.
 3.0001