

FILED
GREENVILLE CO. S. C.
FEB 18 3 19 PM '83
DONNIE S. TANKERSLEY
R.M.C.

Note: Improvements on this lot are not in a flood hazard area.

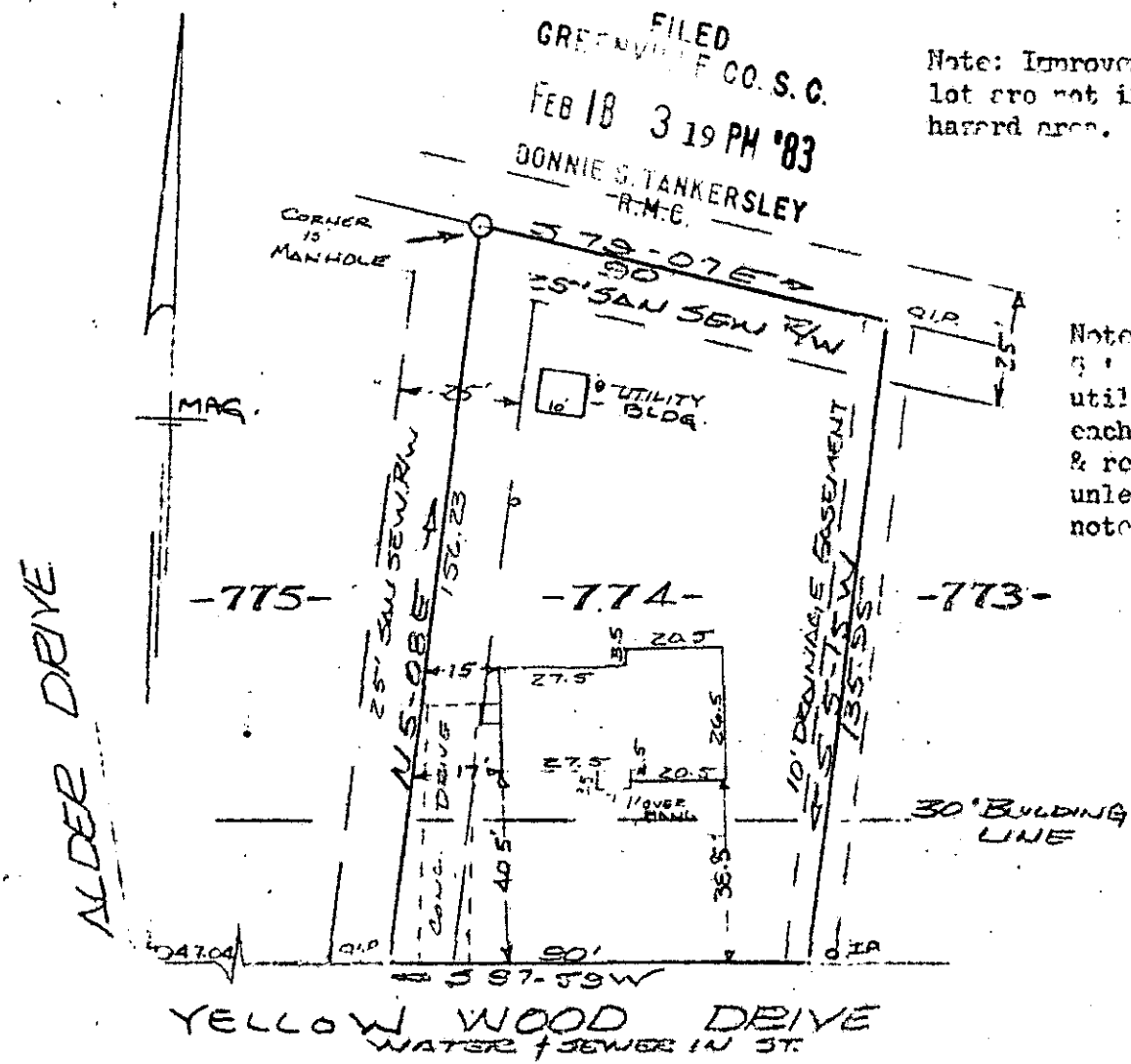

Note:
5' drainage & utility easement each side all side & rear lot lines unless otherwise noted.

PROPERTY OF
STEPHEN J. CUZZONE & PATRICIA A. CUZZONE
SIMPSONVILLE, S.C.
SCALE 1" = 40' 15 FEB. 1983

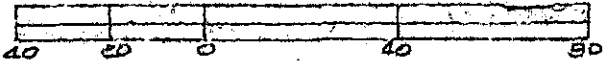

This is to certify that on the 15th day of February, 1983, I surveyed the property shown on this plat, being known as lot 774 on plat of SHEET NO. 1 of 2 WOODBURN SECTION VI and recorded in the REC Office Greenville County, S. C., in Plat Book "4 - 8" at Page 100; and that the property lines, walls and buildings are as shown hereon, and that the walls and buildings located on said lot do not encroach or project on adjacent street or property, and that no adjacent walls or buildings encroach or project on said premises, and no power lines cross this property except as shown hereon.

9-N-35 ✓ 20613

FEB 18 1983

CAROLINA SURVEYING CO.
112 Holly St.
Greenville, S.C.

R. B. Bruce
R. B. Bruce, RES. ENG.
CAROLINA SURVEYING CO.

300 3 00511A11