

MICROFILMED

W. POINSETT ST.

S 57° 59' E 178.08

FILED  
FEB 17 11 07 AM '83  
DONNIE S. TANKERSLEY  
R.M.C.

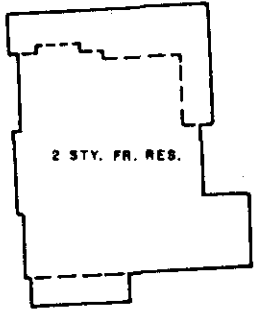

1.32 AC.

ST.

N 23° 11' E 254

HUBERT

CLAUDE O. HARRISON

349  
S 22° 35' W  
OLD I.P. AT 199.3

FEB 17 1983

V9N-30

20482

I HEREBY CERTIFY THAT THE RATIO OF PRECISION OF THE FIELD SURVEY IS 1/7500 AS SHOWN HEREON AND THE AREAS WERE DETERMINED BY THE D. M. D. METHOD OF AREA CALCULATION.

SURVEY FOR  
**ANNA MAE D. McCLIMON**  
LOCATED AT GREER

COUNTY: **GREENVILLE** COUNTY BLOCK MAP: G 23-8-1, 2, 12, & 13 STATE: **SOUTH CAROLINA**

DATE: FEBRUARY 3, 1983 FIELD CHIEF: G. A. WOLFE DRAWN BY: L. B. MORROW

SCALE 1" = 40'

WOLFE & HUSKEY, INC. ENGINEERING and SURVEYING  
P. O. BOX 35 LYMAN, S. C. 29365



MEMBER OF THE S. C. SOCIETY OF PROFESSIONAL LAND SURVEYORS NO. 2509