

RESERVED FOR RECREATIONAL AREA

FILED GREENVILLE CO. S.C. FEB 16 11 22 AM '83

MICROFILMED

DONNIE S. TANKERSLEY R.M.C.

This is to certify that on January 28, 1983, I surveyed the property shown on this plat, known as Lot F on Plat of North Hills, recorded in the RMC Office of Greenville County in Plat Book H on Page 91, and that the property lines, walls and buildings are as shown hereon; that the building located on said lot does not encroach or project on adjacent streets or property and that no adjacent walls or buildings encroach or project on said premises, and that no utility lines cross this property EXCEPT AS SHOWN HEREON. This property is not located in a designated flood hazard area.

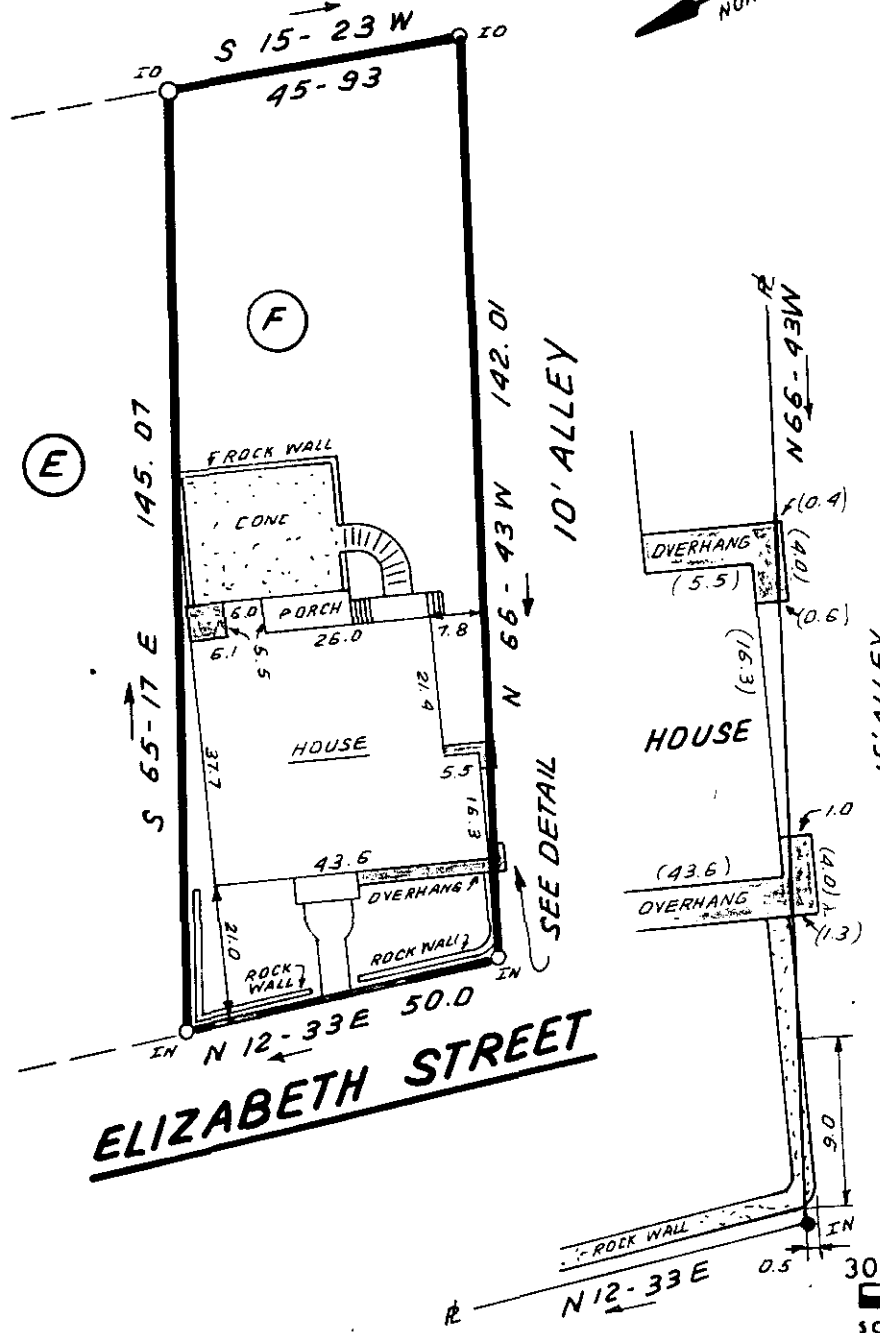

James R. Freeland PLS & PE 4781

FEB 16 1983

9-N-24

20353

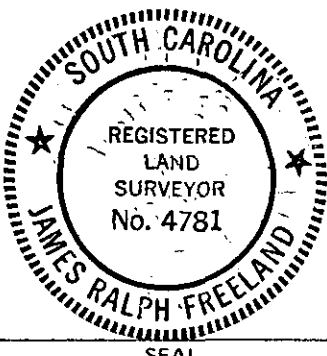
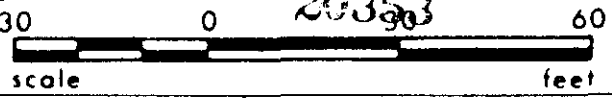

STATE OF SOUTH CAROLINA GREENVILLE COUNTY

NORTH HILLS LOT "F" PROPERTY OF MARGARET M. LEDFORD

FREELAND & ASSOCIATES Engineers • Land Surveyors

GREENVILLE, S.C.

Table with 2 columns: Field Name and Value. Includes SURVEY L.T., DRAWN B.R., CHECK MLC, SCALE 1"=30', DATE JAN. 28. 83, DWG. NO. 8363.

5770 2 FEB 16 83 880

3.00CI