

MICROFILMED

FILED
GREENVILLE CO. S. C.
FEB 8 1 33 PM '83
DONNIE S. TANKERSLEY
R.M.C.

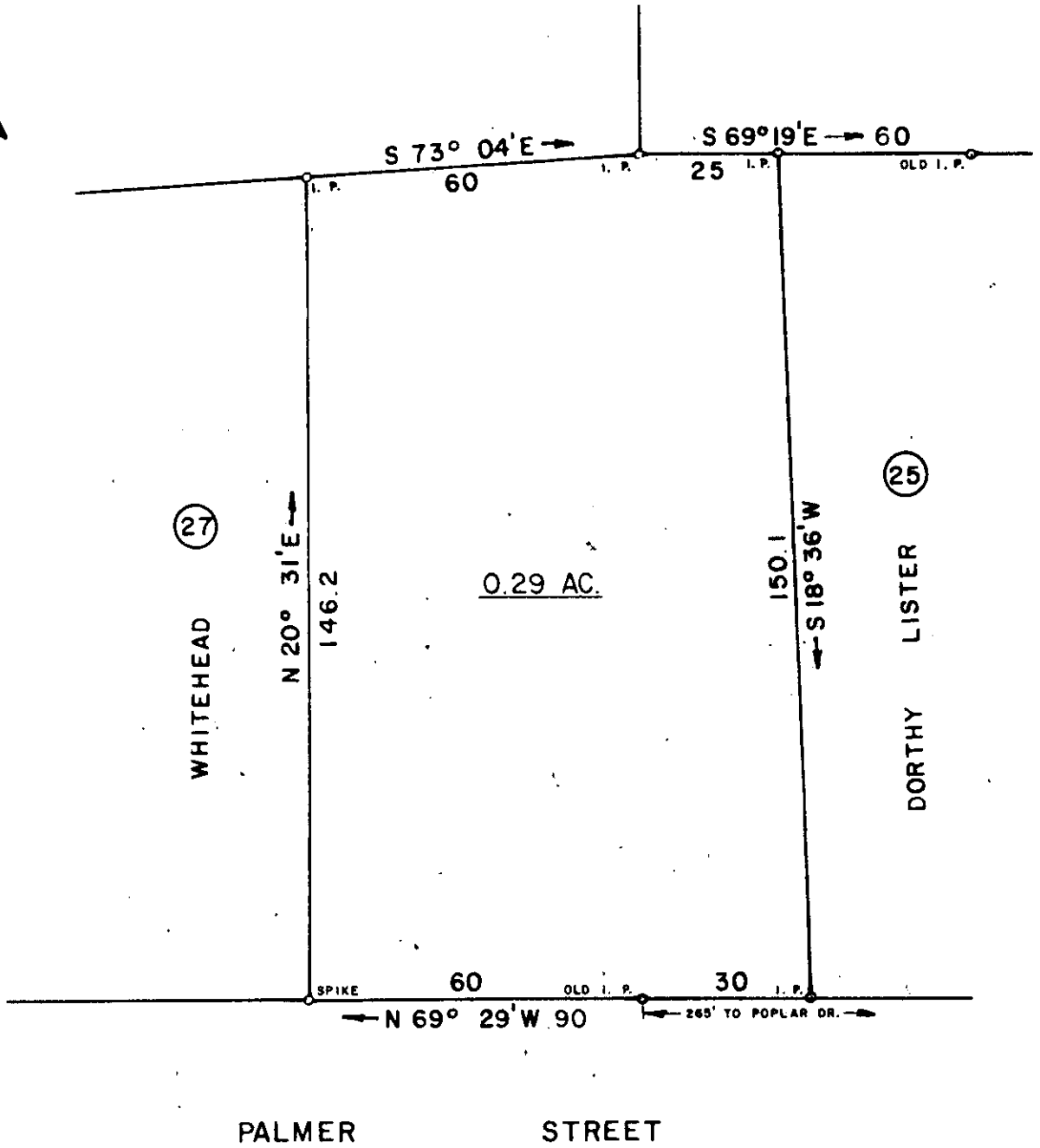

✓ 9-N-2 19629 FEB 8 1983

THIS IS TO CERTIFY THAT ON THIS DATE I SURVEYED THE PROPERTY SHOWN HEREON AND THE LINES ARE AS SHOWN; THAT THE BUILDING(S) OR WALL(S) DO NOT ENCR OACH ON THE ADJACENT PROPERTY, AND THAT THE BUILDING(S) OR WALL(S) OF THE ADJACENT PROPERTY DO NOT ENCR OACH ON THIS PROPERTY EXCEPT AS SHOWN. I CERTIFY THAT THE RATIO OF PRECISION OF THE FIELD SURVEY IS 1/ 7500 AS SHOWN HEREON AND THE AREAS WERE DETERMINED BY THE D. M. D METHOD OF CALCULATION; AND THAT THIS PROPERTY IS(NOT) IN ANY FLOOD AREA.

REF. PLAT BOOK PP. REF. DEED BOOK PP.

SURVEY FOR
JAMES V. TAYLOR
LOCATED AT GREER - CHICK SPRINGS - NORWOOD SUBD.

COUNTY: GREENVILLE	COUNTY BLOCK MAP:	STATE: SOUTH CAROLINA
DATE: OCTOBER 6, 1982	FIELD CHIEF: B. E. HUSKEY	DRAWN BY: L. B. MORROW
REVISED: DECEMBER 15, 1982		

SCALE 1" = 30'

WOLFE & HUSKEY, INC. ENGINEERING and SURVEYING
P O BOX 35 - LYMAN, S. C. 29365

MEMBER OF THE S. C. SOCIETY OF PROFESSIONAL LAND SURVEYORS NO. 4785

300 8 18261801

1-3205