

FILED
 GREENVILLE CO. S.C.
 APR 19 12 16 PM '83
 DONNIE S. JAMES R.S.L.E.
 R.M.C.

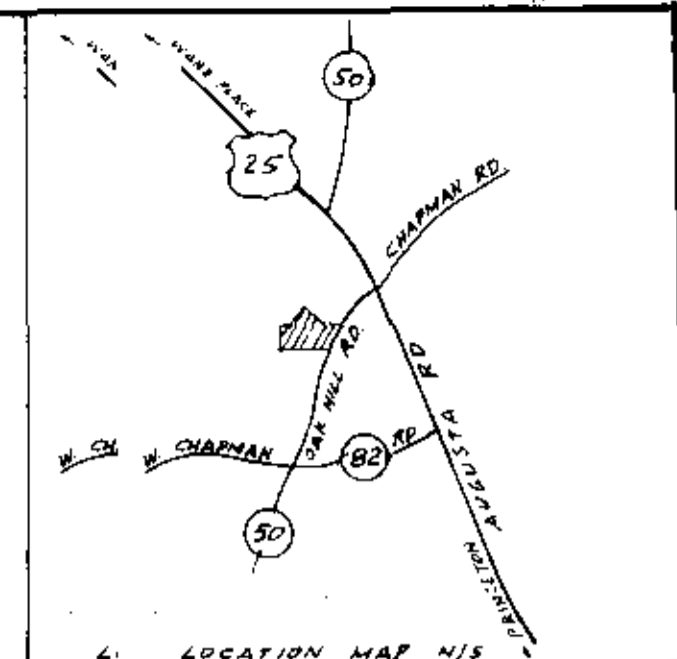

GRID (S.C. N. ZONE)

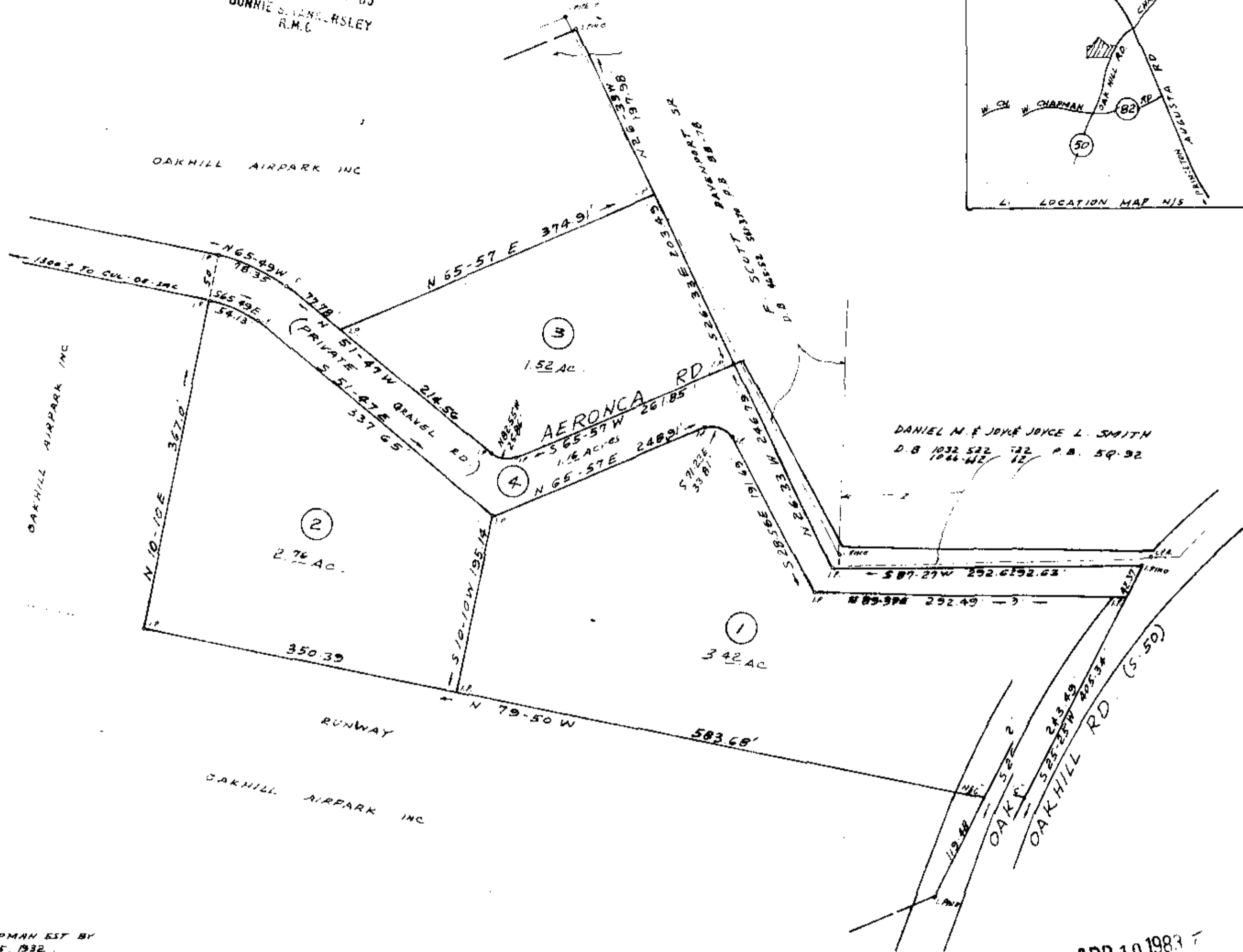

REF: PLAT OF R.E. & N.E. CHAPMAN EST BY
 W.J. RIDDLE DATED FEB. 5, 1932.

I CERTIFY THAT THE RATIO OF PRECISION OF
 THE FIELD SURVEY IS 1/10,000 AND AREA
 WAS COMPUTED BY DMD METHOD.

Each property owner is provided access
 to a public road by a private road of
 which each property owner has an un-
 divided interest. The private access road
 will not be accepted and maintained as
 a public right of way until such time it
 meets minimum county standards.

This plot is not within the limits
 of the Greenville County Subdivision
 Regulation Jurisdiction and therefore
 recordation approval by the Greenville
 County Planning Commission is not
 required.

4-15-83 *Stephen W. Tanner*
 Greenville County Planning Commission

SURVEY FOR
OAKHILL AIRPARK K INC. 27179
 GREENVILLE COUNTY S.C. S.C.
 DEC. 14, 1982

APR 19 1983
 9-M-95

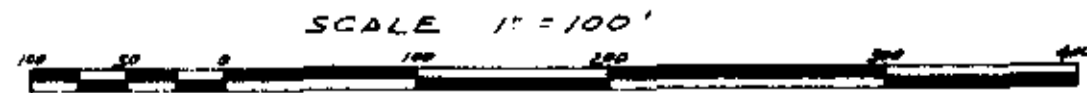

C. B. Riddle
 R.L.S. #1247 Greenville S.C.