

FILED
GREENVILLE CO. S. C.
APR 6 12 47 PM '83
DONNIE S. TANKERSLEY
R.M.C.

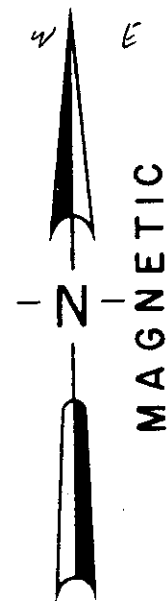

LOCATION MAP

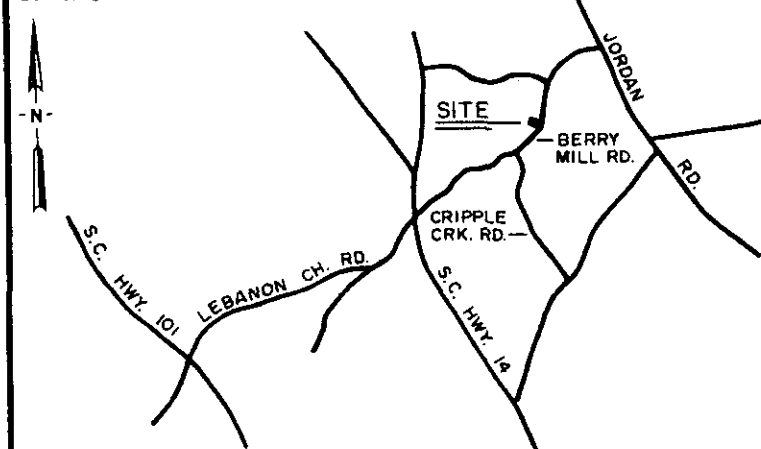

- LEGEND
- ⊙ I.P. SET
 - I.P. FOUND
 - ⊕ NAIL & CAP SET
 - ⊖ STONE
 - ⊙ R.R. SPIKE
 - ⊕ NAIL & CAP FOUND

I hereby certify that the ratio of precision of the field survey is 1/ as shown hereon and the area was determined by the coordinate method of area calculation.

I hereby certify that the measurements as shown on this plat are correct and that there are no encroachments or projections other than shown.

This property is subject to all easements, zoning ordinances and rights of way, of record or not of record, if any.

— TURNER —

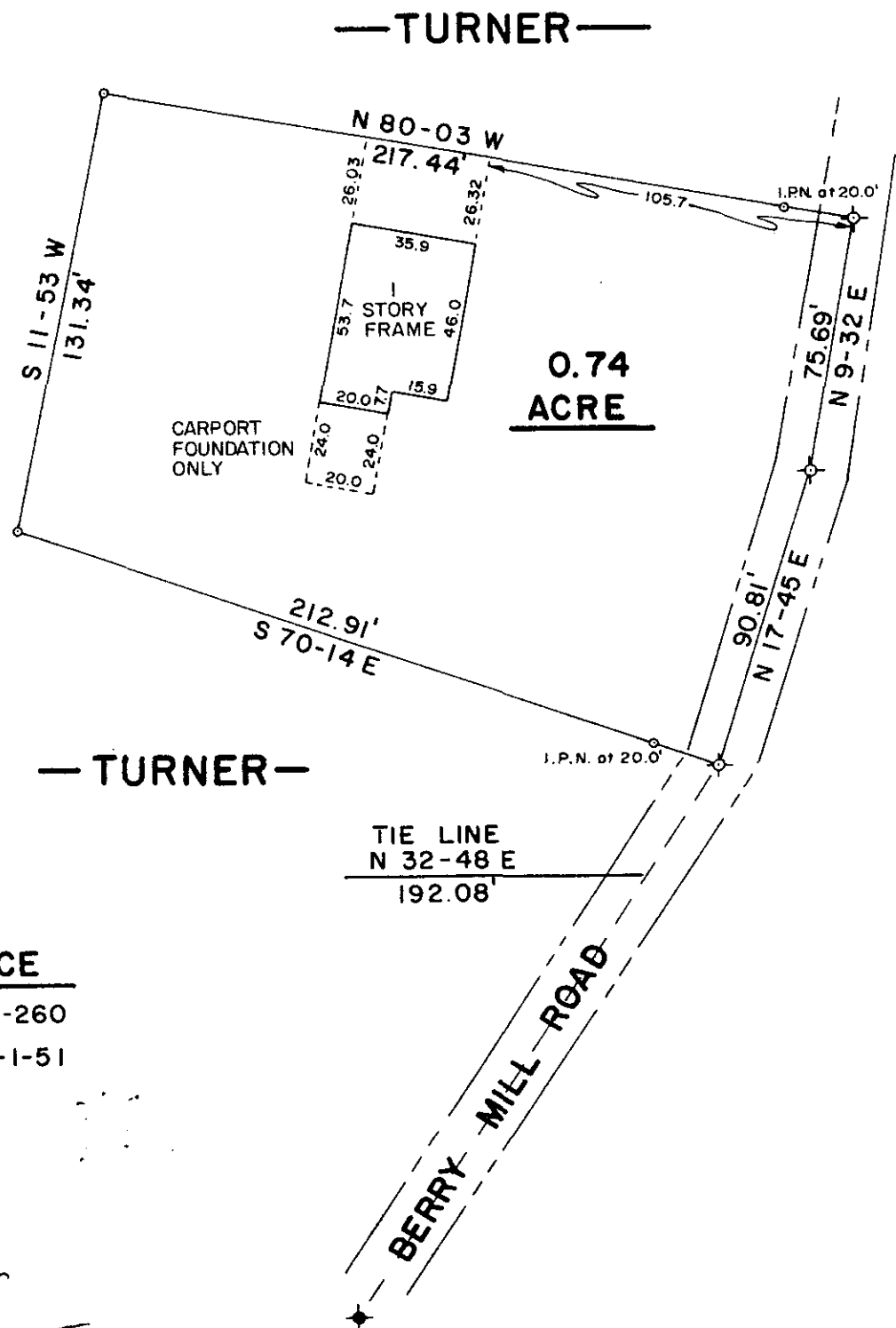

**0.74
ACRE**

— TURNER —

APR 6 1983 25777

REFERENCE

DEED 438-260
TAX MAP 6308-1-51

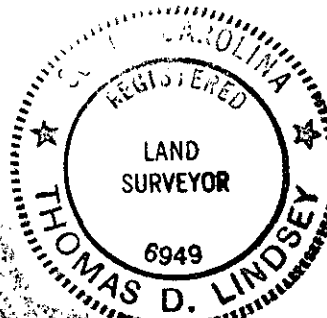

Thomas D. Lindsey
SIGNATURE

FEB 14, 83
DATE

PROPERTY OF
**WILLIAM L. & HELEN S.
TURNER**

SURVEYED FOR
**ROBERT A. & PAMELA A.
HAMMOCK**

GREENVILLE COUNTY SOUTH CAROLINA



DRAWN	CHECK	DATE	JOB NO.
TDL	TDL	26 JAN 1983	1526

LINDSEY & ASSOCIATES INC.
HWY. 253 RT. 1, TAYLORS S.C. 29687
LAND & HYDROGRAPHIC SURVEYORS

PRINT MACHINE INC.

9M-70 ✓