

FILED  
GREENVILLE CO. S. C.

MAR 21 3 25 PM '83

DONNIE S. TANKERSLEY  
R.M.C.

HARRIS

N 46 - 26 E  
160.0

WILSON  
FARMS

N 53 - 18 W  
822.5

5.0 Ac.

833.6

S 67 - 21 E

POE

To The Best Of My Knowledge This Structure  
Is Not In An Established Flood Zone.

I Hereby Certify That The Measurements As  
Shown Above Are Correct And There Are No  
Encroachments Or Projections Other Than  
Shown.

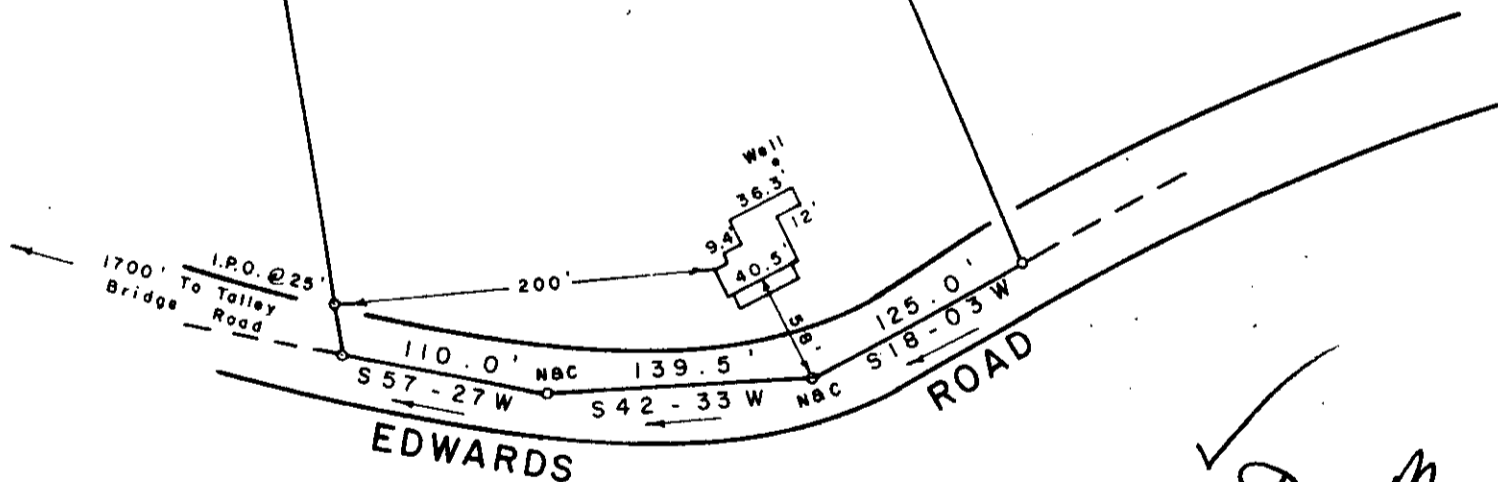

23841

✓ 9-M-52

SURVEY FOR  
**NELSON C. POE, JR.** MAR 21 1983  
**HEATHER H. POE**  
 NORTH TRAVELERS REST — GREENVILLE CO.  
 SOUTH CAROLINA  
 FEBRUARY 4, 1982  
 RECERTIFIED MARCH 9, 1983

SCALE: 1" = 100'



**WRW**

W. R. WILLIAMS, JR.  
ENGINEER / SURVEYOR  
P. E. & L. S. No. 3979  
15 S. MAIN STREET  
TRAVELERS REST, S. C.  
29690

I hereby certify that the Ratio of precision of the  
field survey is 1/5000 as shown hereon and the area  
was determined by D.M.D. method of area calculation.

GCTO *[Signature]* P. E. & L. S. No. 3979 5,000

Pt. of 522.1 - 1 - 29