

LOCATION MAP

POWDERHORN SUBDIVISION

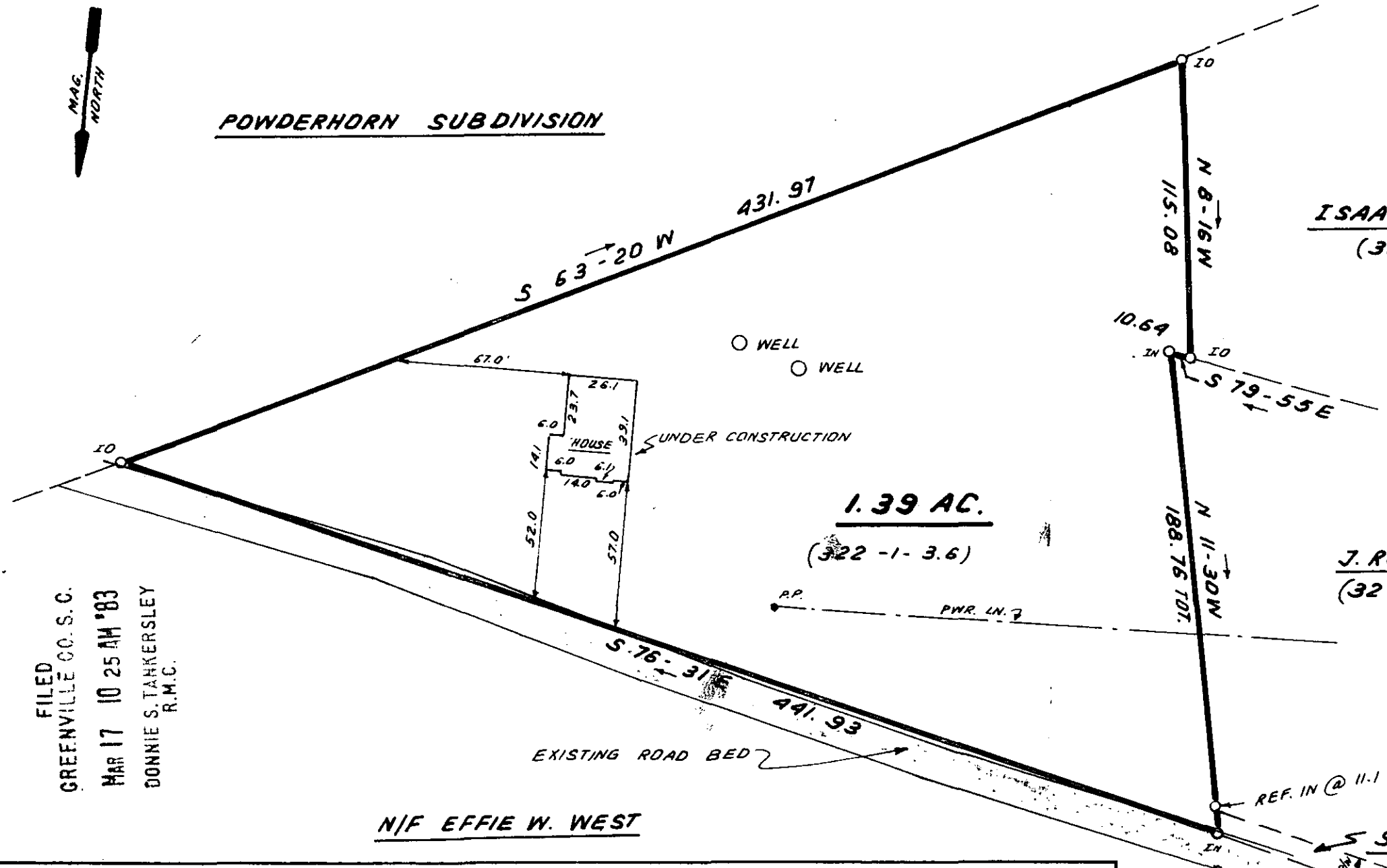

ISAAC L. MOREE
(322-1-3.9)

J. ROY TEAT
(322-1-3.7)

1.39 AC.
(322-1-3.6)

This is to certify that on March 14, 1983, I surveyed the property shown on this plat, known as the property of Ronald F. Blair & Rebecca B. Blair, recorded in the RMC Office of Greenville County in Deed Book 1044 on page 798, and that the property lines, walls and buildings are as shown hereon; that the building located on said lot does not encroach or project on adjacent streets or property, and that no adjacent walls or buildings encroach or project on said premises, and that no utility lines cross this property except as shown hereon. This property is not located in a designated flood hazard area.

James R. Freeland
James R. Freeland PLS and PE 4781

FILED
GREENVILLE CO. S. C.
MAR 17 10 25 AM '83
DONNIE S. TARKERSLEY
R.M.C.

N/F EFFIE W. WEST

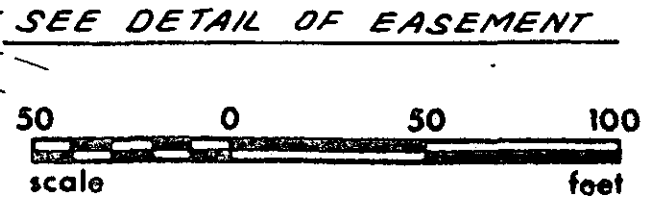

EASEMENT DETAIL
(1" = 200')

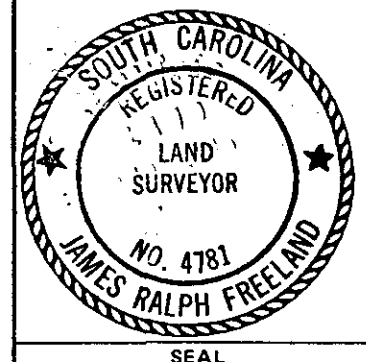
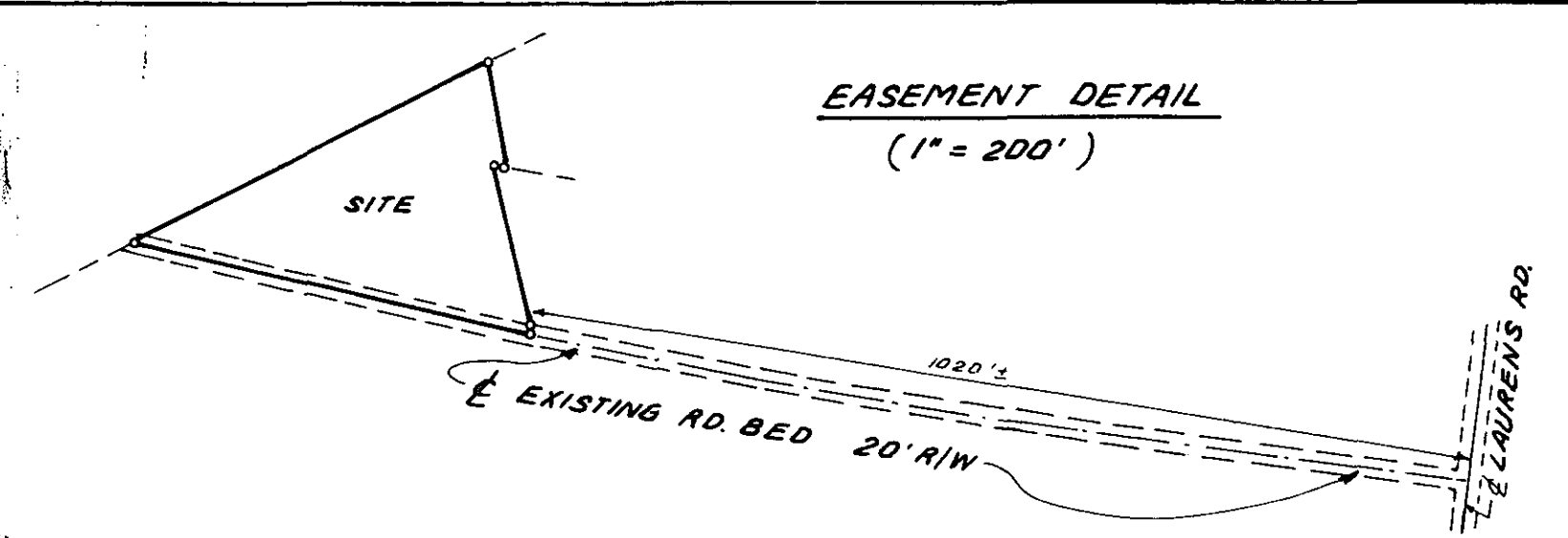

STATE OF SOUTH CAROLINA
GREENVILLE COUNTY

PROPERTY OF
RONALD F. BLAIR
REBECCA B. BLAIR

FREELAND & ASSOCIATES
Engineers • Land Surveyors

GREENVILLE, S.C.

SURVEY D.C.H.
DRAWN B.R.
CHECK M.C.
SCALE 1" = 50'
DATE MARCH 14, 83
DWG. NO. 8572

23444
9-M-45

500 8 27051801