

NOTES:

1. THERE IS A _____ UTILITY AND DRAINAGE EASEMENT ALONG EACH SIDE OF ALL SIDE PROPERTY LINES, AND A _____ EASEMENT ALONG EACH SIDE OF REAR PROPERTY LINES.

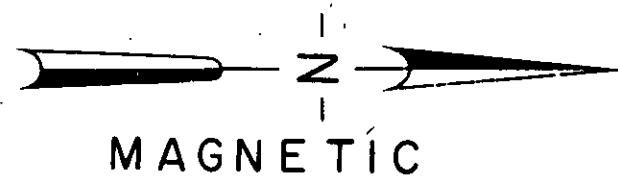

JONES AVE

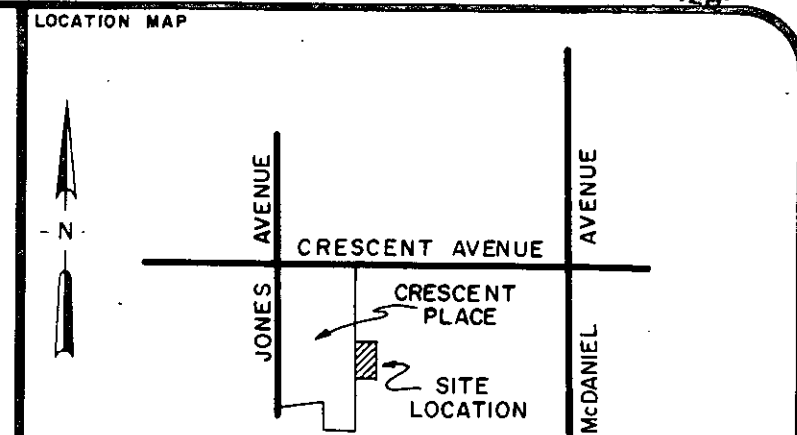

— CRESCENT PLACE —

N/F
HAMLIN BEATTIE

N/F
ROMAYNE BARNES

LOT No. 2

LOT No. 3

LOT No. 4

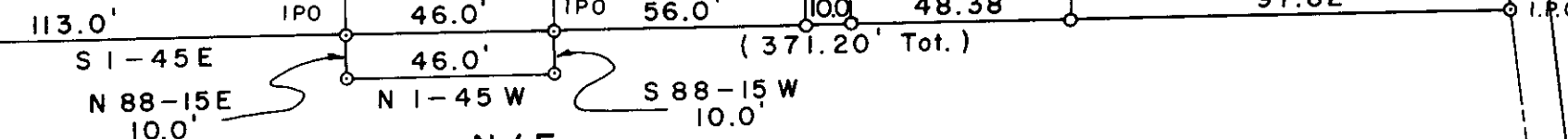

— ROMAYNE BARNES —

CERTIFICATION:
 1. (X) This is to certify that the bearings and distances, and or measurements, shown on this plat are correct, and that all rights of way, easements, and encroachments, obvious and apparent from field observation of the subject property at the time of the survey are as shown.
 2. (X) This is to certify that the area of the subject property shown on this plat was computed by the coordinate method of area calculation and that this is a CLASS 2 survey.
 3. (X) The Department of Housing and Urban Development Floodway Data for Greenville County shows this property () to be in a flood plain, () not to be in a flood plain, () location cannot be determined.

William N. ... 7261
 SIGNATURE OF REGISTERED LAND SURVEYOR DATE S.C. REG. NO.

REFERENCES

PB	DB 358-331	BB 92.7-2	82042
PB	DB 798-539	BB 92.7-3	82115
PB	DB 42-155	BB	
PB	DB	BB	

REVISIONS AND RECERTIFICATIONS

NO.	BY	DATE	DESCRIPTION	JOB NO. REFERENCE	APPROVED

PROPERTY SURVEY FOR
HAMLIN BEATTIE
 LOCATED NEAR CRESCENT AVENUE AND CRESCENT PLACE DEVELOPMENT
 GREENVILLE SOUTH CAROLINA

SCALE 40 0 40 80

RESEARCH TAG	DRAWN WNS	CHECK WNS	DATE 3 MAR 83
FILE	FIELD WORK BY	JOB NO. 83053	

ARBOR ENGINEERING
 P.O. BOX 263, GREENVILLE, S.C.
 LANDSCAPE ARCHITECTS-ENGINEERS-LAND SURVEYORS

23182

MAR 15 1983

9-M-42

GREENVILLE CO. S.C.
 MAR 15 12 15 PM '83
 DONNIE S. TANKERSLEY
 R.M.C.