

MICROFILMED

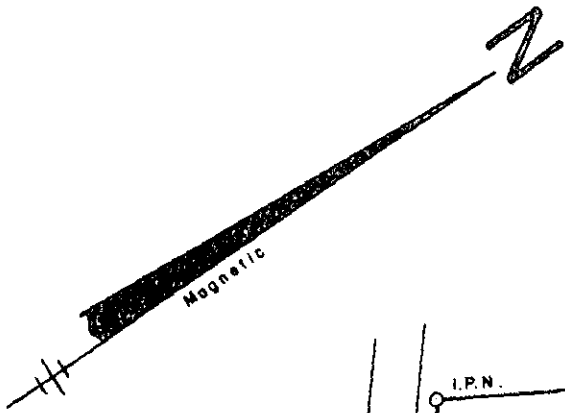

— COLEMAN —

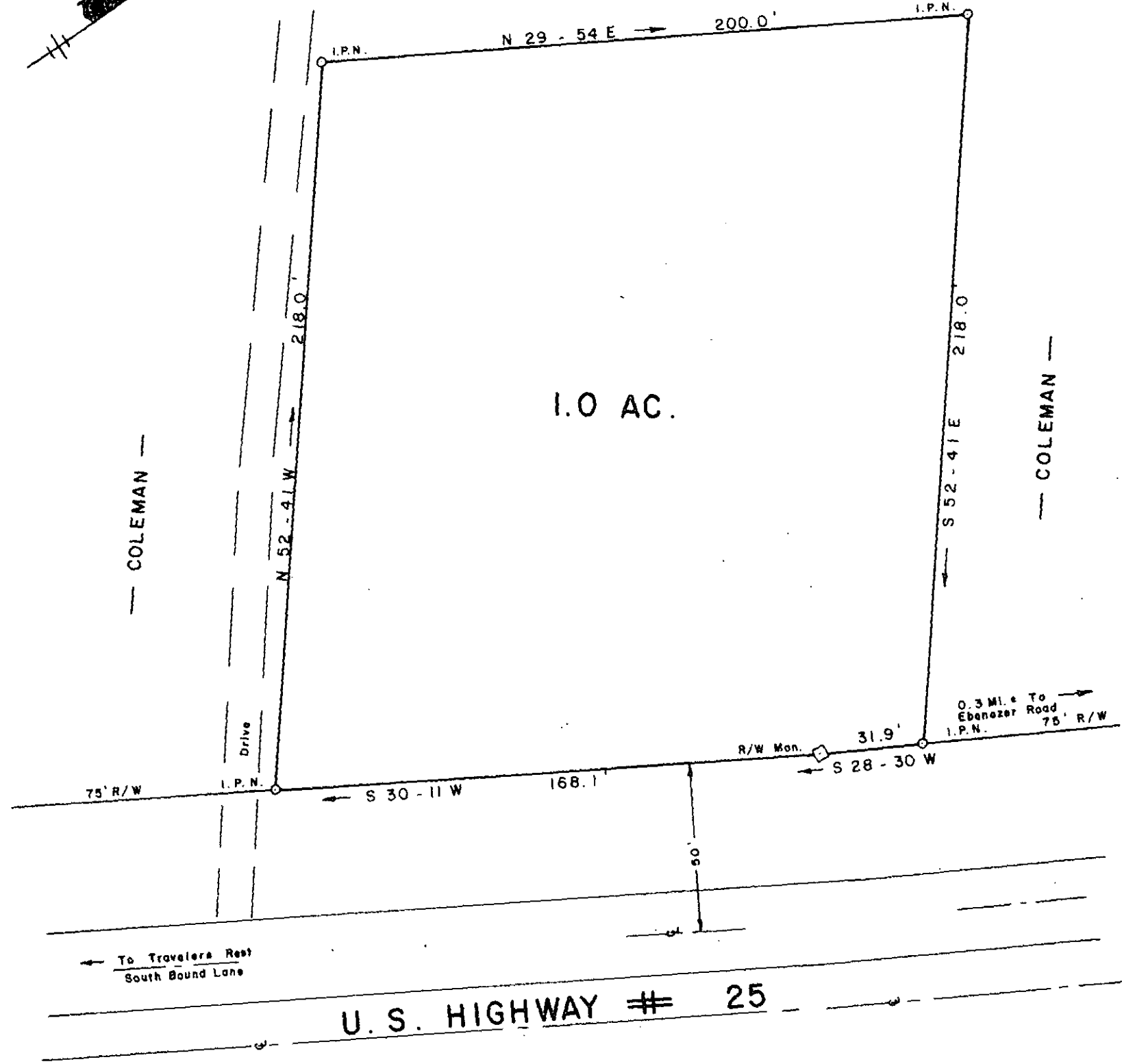

SURVEY FOR
HENRY GARFIELD COLEMAN

NEAR TRAVELERS REST GREENVILLE CO.
 SOUTH CAROLINA

JANUARY 27, 1983

FEB 22 1983

20828

9-M-22

FILED
 GREENVILLE CO. S.C.
 FEB 22 12 05 PM '83
 DONNIE S. TANKERSLEY
 R.M.C.

JEFFERY M. PLUMBLEE, INC.
 LAND SURVEYING

P. O. BOX 788
 TRAVELERS REST S.C. 29690 (803) 834-4426

FEB 22 1983

I Hereby Certify That The Ratio Of Precision Of The Field Survey Is 1/10,000 As Shown Hereon And The Area Was Determined By D. M. D. Method.

Jeffery M. Plumblee
 R.L.S.# 7881

