

# FAUNA COURT

WATER & SEWER IN ST R/W

MICROFILMED

FAUNAWOOD DRIVE

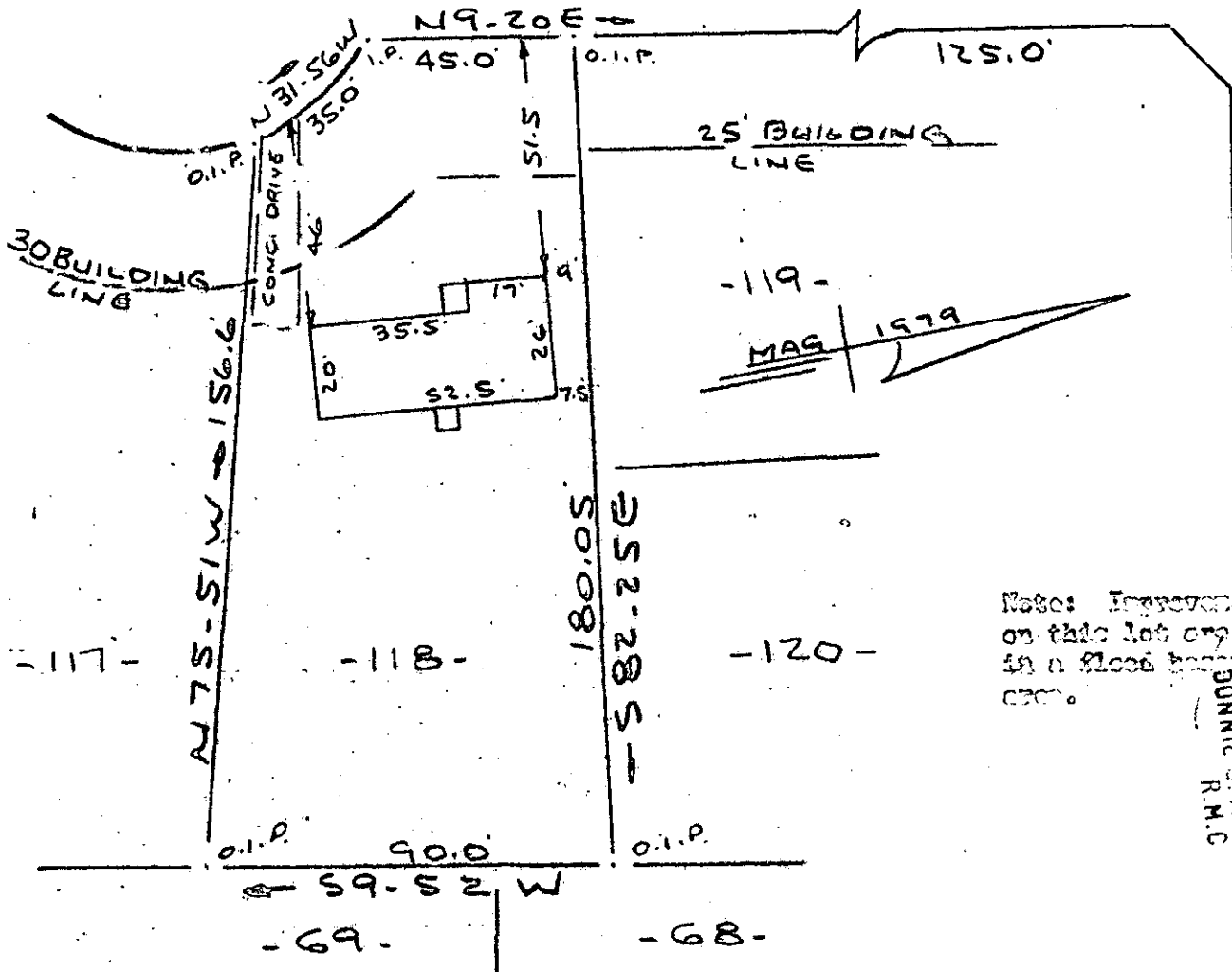

Note: Improvements on this lot are not in a flood hazard area.

FEB 7 12 14 PM '83  
DONNIE S. TANKERSLEY  
R.M.C.

FILED  
GREENVILLE CO. S.C.

PROPERTY OF  
**JEFFREY TODD WHITE & JUDITH ANN HATEM**  
SIMPSONVILLE, S.C.  
SCALE 1" = 40' 26 JAN 1983

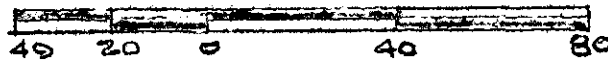

This is to certify that on the 26th day of January, 1983, I surveyed the property shown on this plat, being more or less lot 118 on plot of (22) (200) SOUTH BAYVIEW DR., 2nd Street No. 2 and recorded in the 800 Office Greenville County, S. C., in Plat Book " 7 - 0 " at Page 66; and that the property lines, walls and buildings are as shown hereon, and that the walls and buildings located on said lot do not encroach or project on adjacent street or property, and that no adjacent walls or buildings encroach or project on said premises, and no grave lines cross said property except as shown hereon.

19499

*R. B. [Signature]*  
R. B. [Signature]

9-2-92

FEB 7 1983

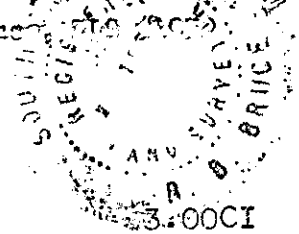

CAROLINA SURVEYING  
112 Greenville, S.C.  
FEB 7 1983 027