

**IKES ROAD**

(BRUSHY CREEK ROAD) MICROFILMED  
WATER & SEWER IN OLD ROW

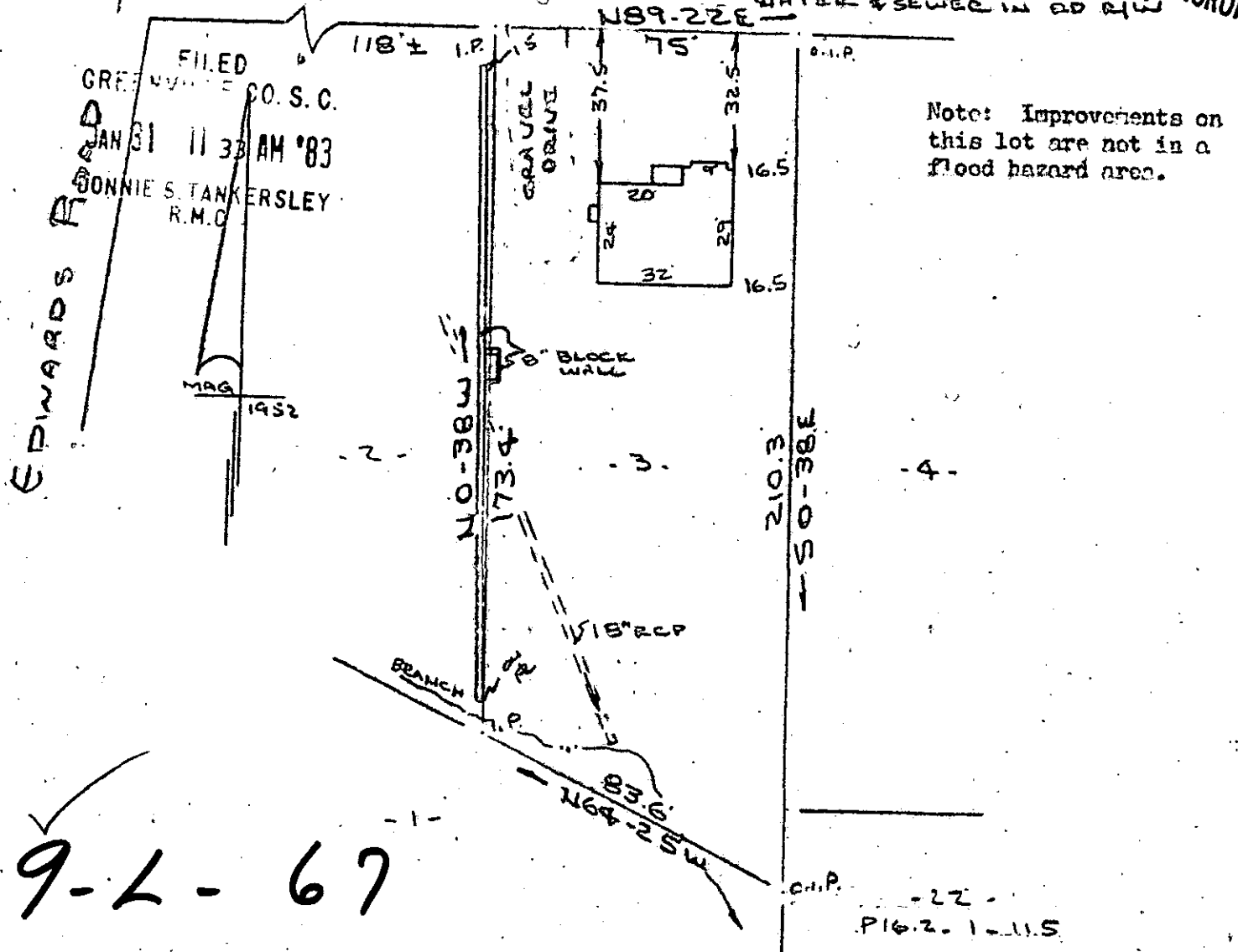

JAN 31 1983

PROPERTY OF  
**NANCY E. GARREN**  
NEAR GREENVILLE, GREENVILLE COUNTY, S.C.  
SCALE: 1" = 40' 25 JAN 1983.

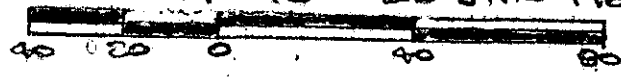

This is to certify that on the 25th day of January, 1983, I surveyed the property shown on this plat, being known as lot 3 on plat of CLYDE DILL PROPERTY and recorded in the RMC Office Greenville County, S. C., in Plat Book "CC" at Page 168; and that the property lines, walls and buildings are as shown hereon, and that the walls and buildings located on said lot do not encroach or project on adjacent street or property, and that no adjacent walls or buildings encroach or project on said premises, and no power lines cross this property except as shown hereon. Also being known as PROPERTY OF NANCY E. GARREN recorded in Plat Book at Page

18679

R. B. Bruce

R. B. Bruce, RLS #1952

CAROLINA SURVEYING CO.  
112 Mainly St.  
Greenville, S. C.

