

MICROFILMED

REF. DEED BOOK 1140, PP. 562.

GEORGE W. & RUTH P. MORROW

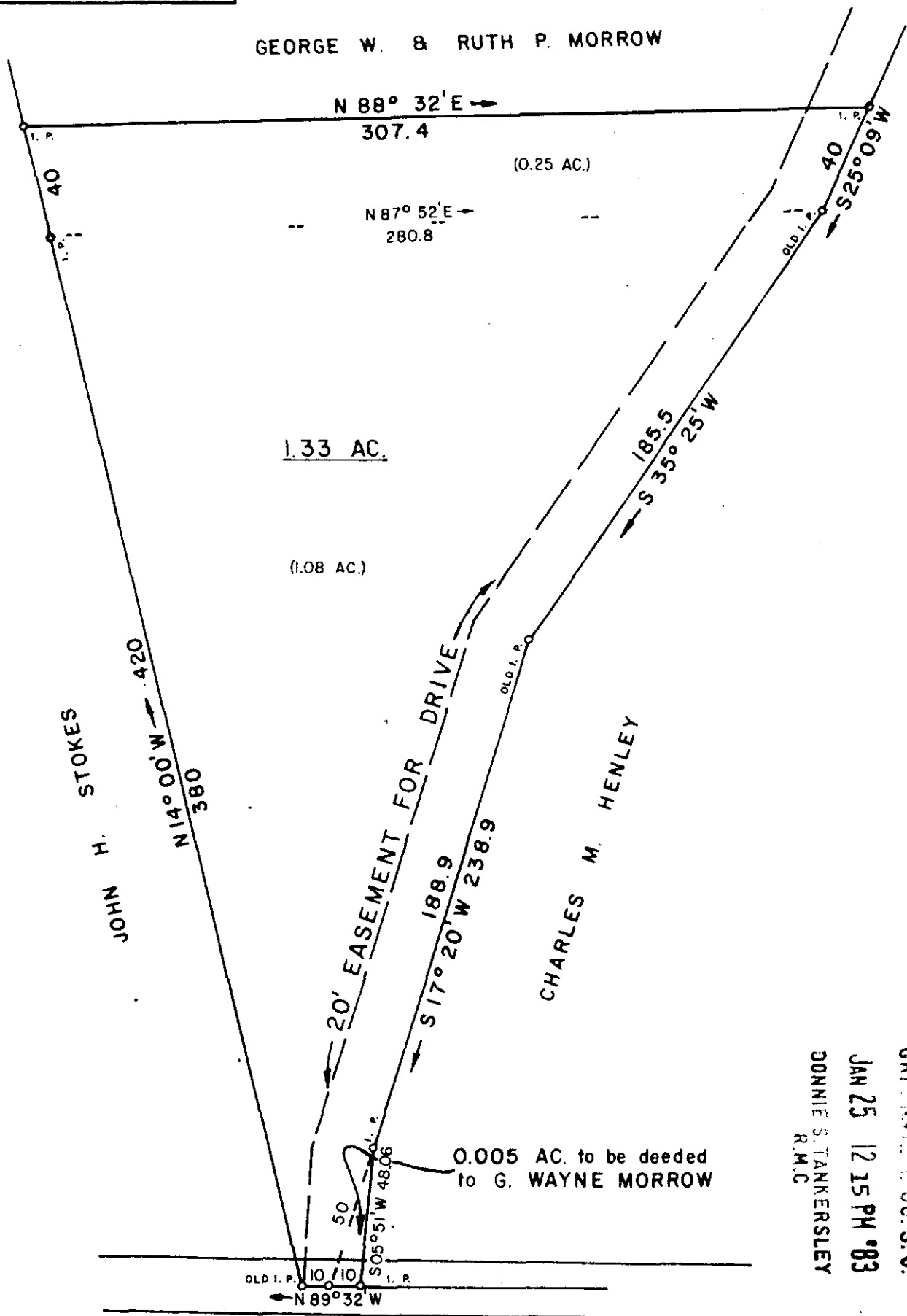

FILED  
 GREENVILLE CO. S.C.  
 JAN 25 12 15 PM '83  
 DONNIE S. TANKERSLEY  
 R.M.C.

9-L-43

JORDAN RD.  
18117

JAN 25 1983

I HEREBY CERTIFY THAT THE RATIO OF PRECISION OF THE FIELD SURVEY IS 1/7500 AS SHOWN HEREON AND THE AREAS WERE DETERMINED BY THE D. M. D. METHOD OF AREA CALCULATION.

SURVEY FOR

**G. WAYNE MORROW**

LOCATED NEAR PLEASANT HILL CHURCH, IN PLEASANT HILL COMMUNITY

COUNTY: <b>GREENVILLE</b>	COUNTY BLOCK MAP:	STATE: <b>SOUTH CAROLINA</b>
------------------------------	-------------------	---------------------------------

DATE: NOVEMBER 10, 1982	FIELD CHIEF: G. A. WOLFE	DRAWN BY: L. B. MORROW
REVISED: DECEMBER 29, 1982		

SCALE 1" = 50'

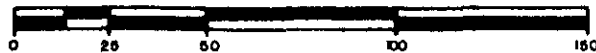

WOLFE & HUSKEY, INC. ENGINEERING and SURVEYING  
P. O. BOX 35 LYMAN, S. C. 29365



8 17-84

GETS -----2 JA25 83 434

GETS -----2 JA25 83 433

3.00CI