

FILED
 GREENVILLE CO. S.C.
 JAN 17 12 53 PM '83
 DONNIE S. TANKERSLEY
 R.M.C.

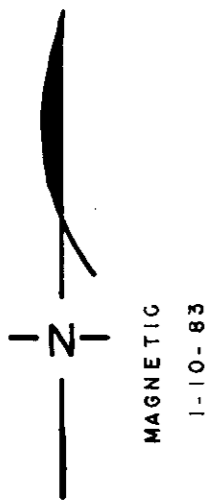

NOTE: BOUNDARY IS @
 OF OLD DUNCAN
 ROAD

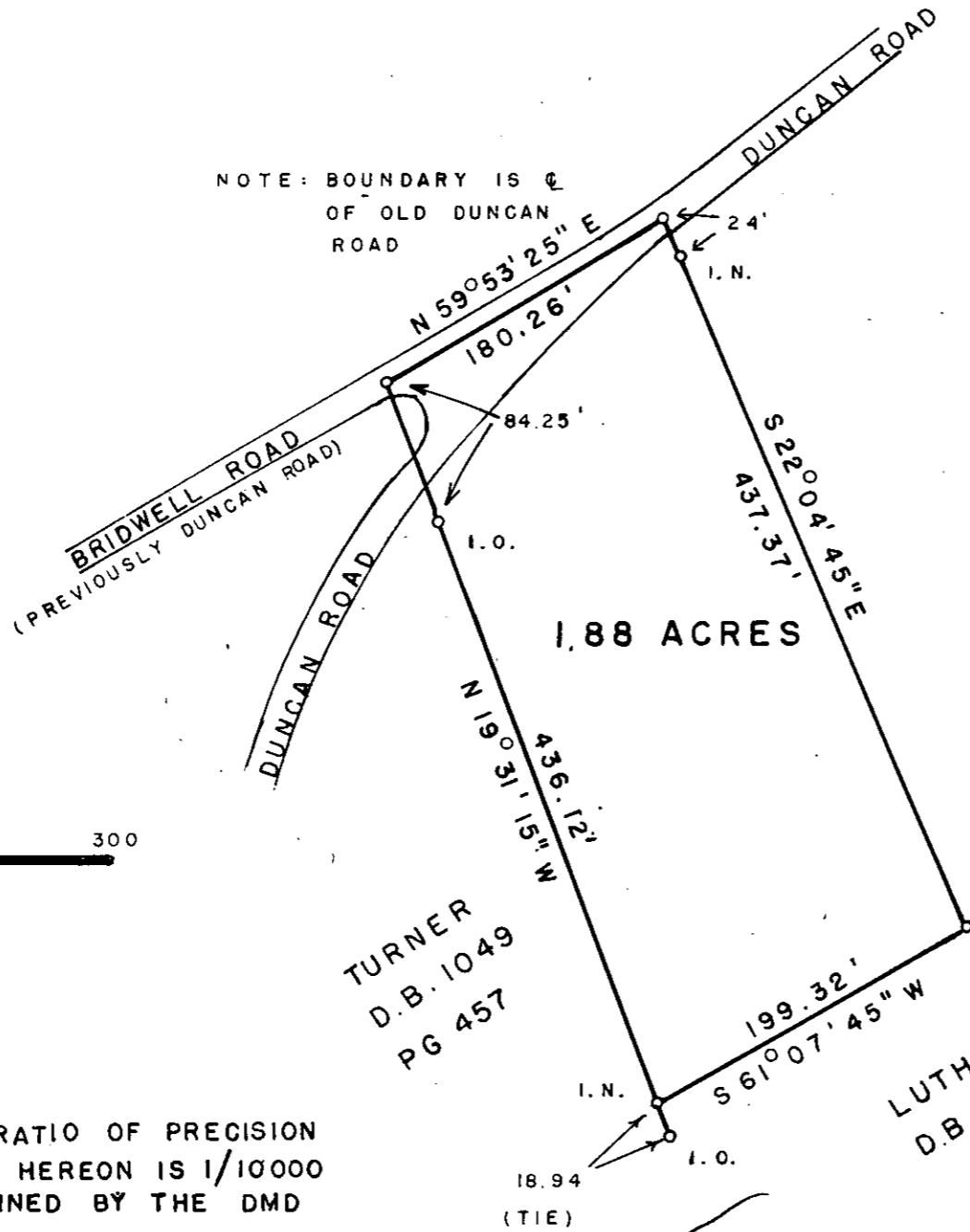

1.88 ACRES

TURNER
 D.B. 1049
 PG 457

LUTHER MARVIN BRIDGES
 D.B. 706, PG. 151

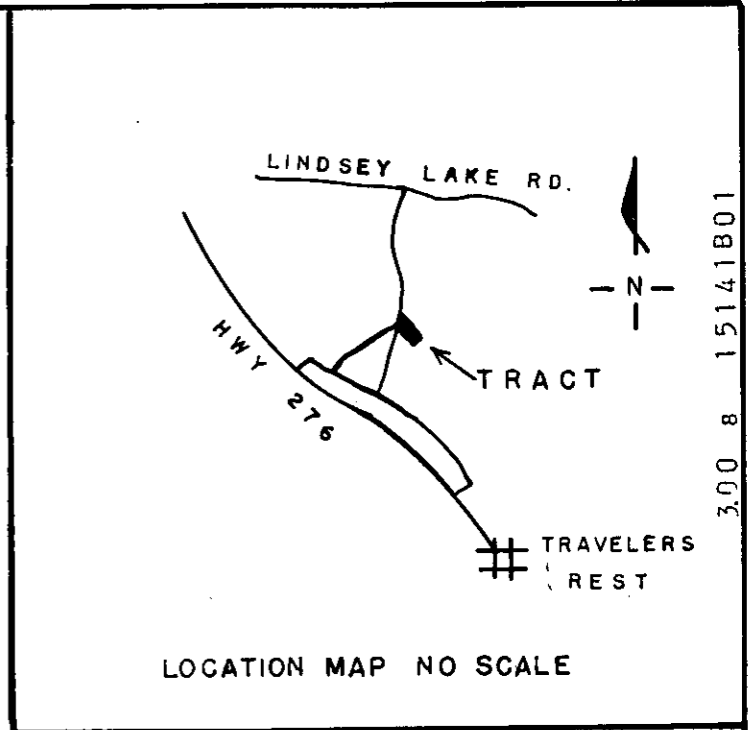

3.00 8 15141B01

I HEREBY CERTIFY THAT THE RATIO OF PRECISION
 OF THE FIELD SURVEY SHOWN HEREON IS 1/10000
 AND THE AREA WAS DETERMINED BY THE DMD
 METHOD.

Sidney C. Miller
 SIDNEY C. MILLER # 8372

9L-26 17467

BOUNDARY SURVEY
 PREPARED FOR
 L. MARVIN BRIDGES
 GREENVILLE COUNTY
 SOUTH CAROLINA
 DATE: JAN 10, 1983
 SCALE 1"=100'

SIDNEY C. MILLER, LAND SURVEYOR
 RT. 5, BOX 269 EASLEY, S.C. 29640
 803-836-6622

MICROFILM