

MICROFILMED

AF 10505

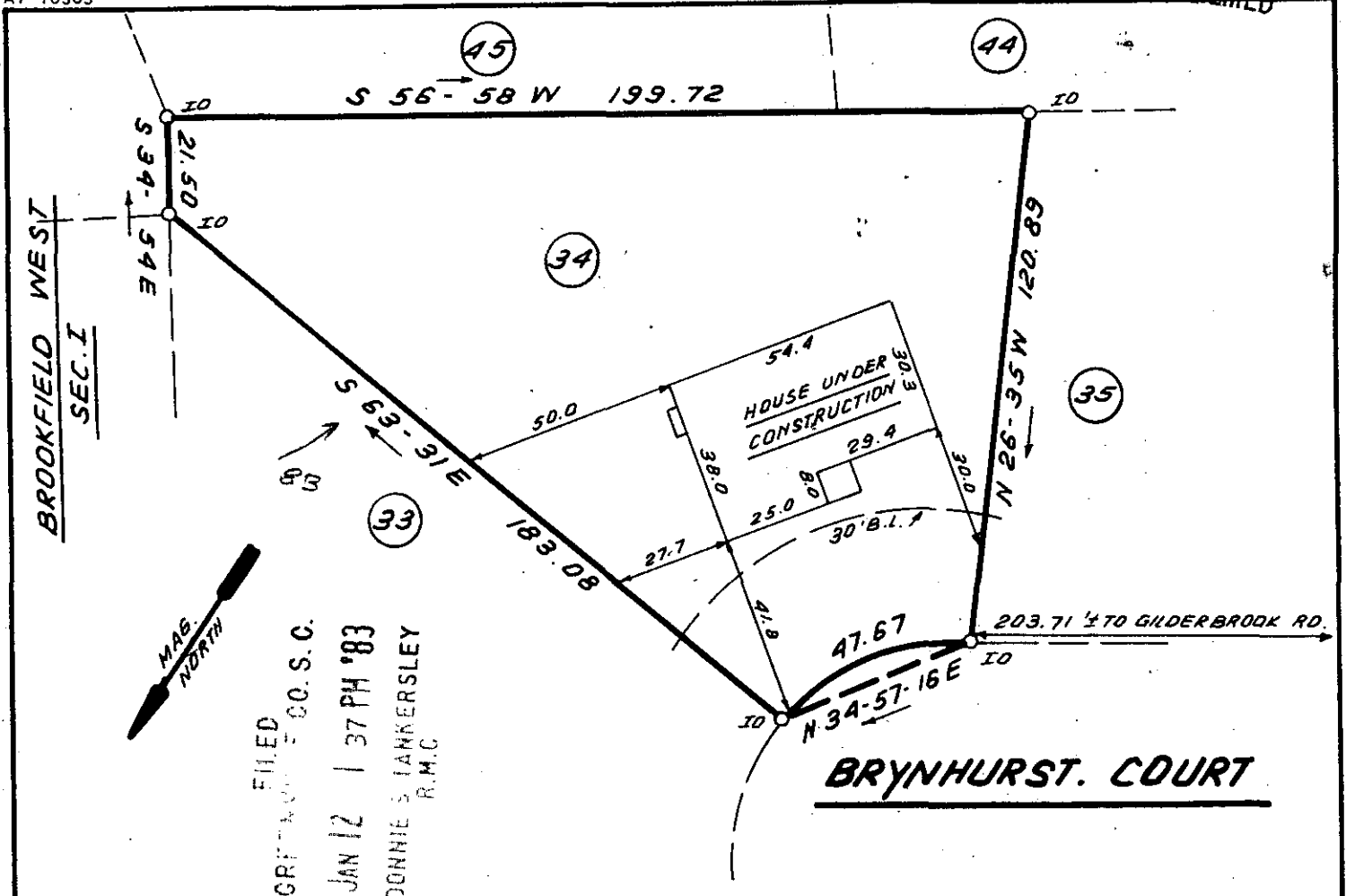

This is to certify that on January 3, 1983, I surveyed the property shown on this plat, known as Lot 34 on Plat of Brookfield West, Sec. II, recorded in the RMC Office of Greenville County in Plat Book 7X on Page 88, and that the property lines, walls and buildings are as shown hereon; that the building located on said lot does not encroach or project on adjacent streets or property, and that no adjacent walls or buildings encroach or project on said premises, and that no utility lines cross this property except as shown hereon. This property is not located in a designated flood hazard area.

All lots to have a 5' drainage & utility easement along side lot lines and a 10' easement along rear lot lines, unless otherwise shown.

James R. Freeland
James R. Freeland PLS & PE 4781

9.4.15
JAN 12 1983
1 17079

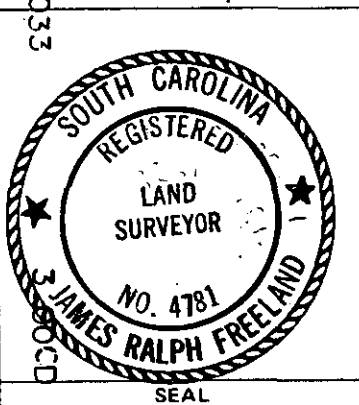
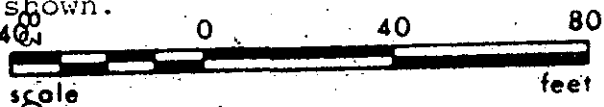

**STATE OF SOUTH CAROLINA
GREENVILLE COUNTY**

BROOKFIELD WEST
SEC. II, LOT 34
PROPERTY OF
DON MARTIN BUILDERS

FREELAND & ASSOCIATES Engineers • Land Surveyors
GREENVILLE, S.C.
SURVEY L.T.
DRAWN B.R.
CHECK <i>J.R.F.</i>
SCALE 1" = 40'
DATE JAN. 3. 83
DWG. NO. 8244