

PT. LOT 9
SCHOTTA

FILED
GR. & MAP CO. S.C.
NORTH
JAN 7 11 39 AM '83
DONNIE S. TANKERSLEY
R.M.C.

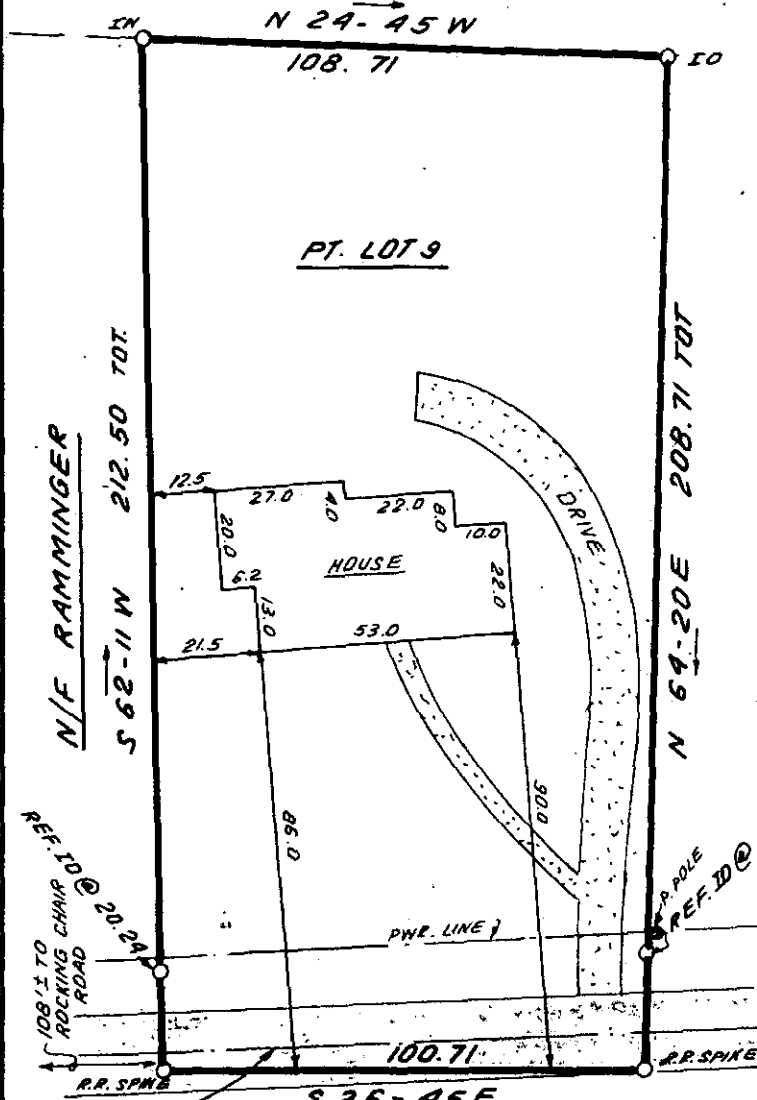

SCHOTTA

This is to certify that on December 29, 1982, I surveyed the property shown on this plat, known as a portion of Lot 9 on the plat of the Property of Ralph G. and Dorothy P. Hartsell, recorded in the RMC Office of Greenville County in Plat Book TT on page 59, and that the property lines, walls and buildings are as shown hereon; that the building located on said lot does not encroach or project on adjacent streets or property, and that no adjacent walls or buildings encroach or project on said premises, and that no utility lines cross this property except as shown hereon. This property is not located in a designated flood hazard area.

James R. Freeland
James R. Freeland. PLS and PE 4781

9-2-4 10651
JAN 7 1983

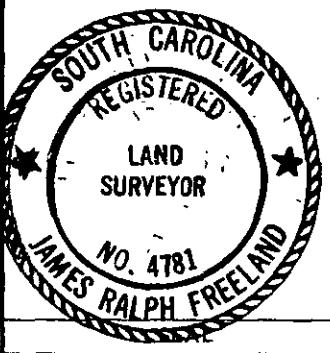
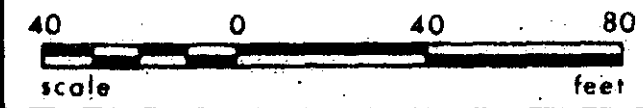

**STATE OF SOUTH CAROLINA
GREENVILLE COUNTY**

E. R. HAYNIE PROP.
PT. LOT 9
PROPERTY OF
DEBRA L. SHEARER
JAMES MICHAEL HADLEY

FREELAND & ASSOCIATES
Engineers • Land Surveyors

GREENVILLE, S.C.

SURVEY F.H.T.
DRAWN B.R.
CHECK <i>grd</i>
SCALE 1" = 40'
DATE DEC. 29.82
DWG. NO. 8226

GOTO 1 JA 7 63 1284 5.0001