

- THELMA TRAMMELL -

Note: *del to plat*
Improvements on this lot are not in a flood hazard area.

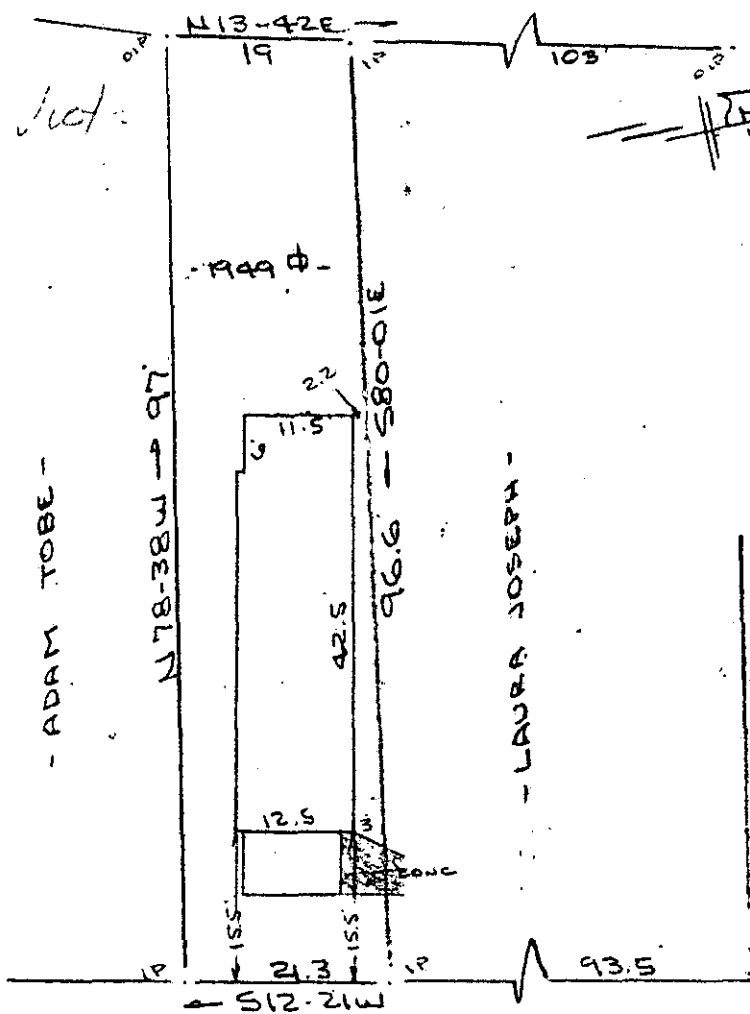

- ADAM TOBE -

- LAURA JOSEPH -

HAMPTON AVENUE EXT.

FILED
GREENVILLE CO. S.C.
DEC 30 11 07 AM '82
DONNIE TANKERSLEY
R.M.C.

DEC 30 1982

CGTO -----3 DE30 82

KELLY AVENUE
(BRAMLETT ROAD)
WATER & SEWER IN ST R/W

✓ 9-K-46

PROPERTY OF
J. B. MOORE
CITY VIEW, GREENVILLE COUNTY, S.C.
SCALE: 1"=20' 27 DEC 1982

16028

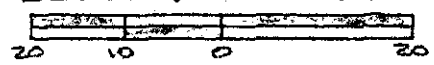

This is to certify that on the 27th day of December, 1982, I surveyed the property shown on this plat, being known as PROPERTY OF J. B. MOORE and recorded in the RMC Office Greenville County, S. C., in Plat Book _____ at Page _____; and that the property lines, walls and buildings are as shown hereon, and that the walls and buildings located on said lot do not encroach or project on adjacent street or property, and that no adjacent walls or buildings encroach or project on said premises, and no power lines cross this property except as shown hereon.

R. B. Bruco
 R. B. Bruco, RLS #1952
 SOUTH CAROLINA
 REGISTERED SURVEYOR
 1952

CAROLINA SURVEYING CO.
112 Manly St.
Greenville, S. C.

3.00CD