

MICROFILMED

FILED  
GREENVILLE CO. S. C.  
Dec 29 12 43 PM '82  
DONNIE S. TANKERSLEY  
R.M.C.

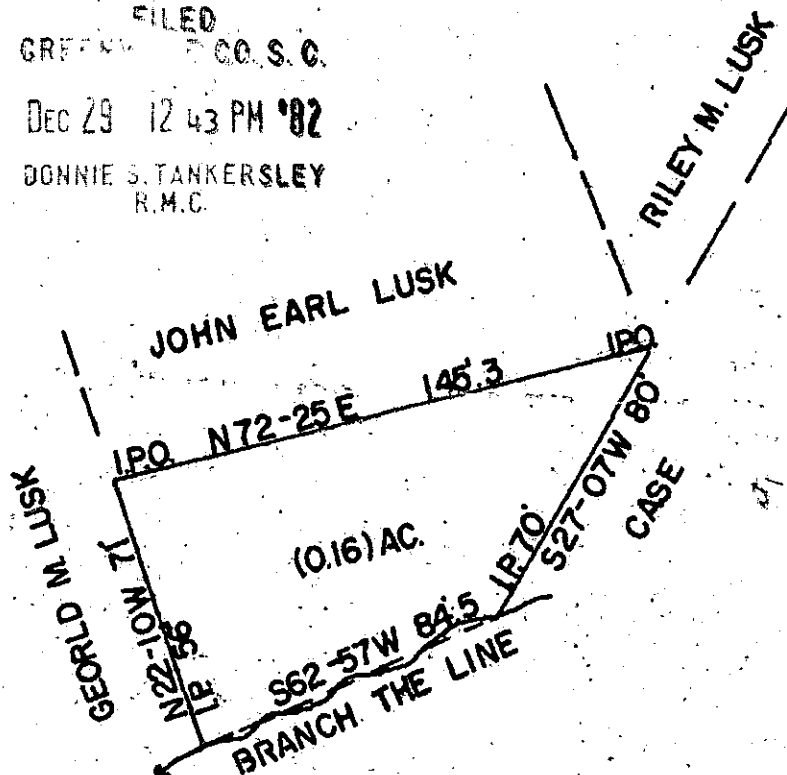

This plot is not within the limits of the Greenville County Subdivision Regulation Jurisdiction and therefore recordation approval by the Greenville County Planning Commission is not required.

12-29-82 *Stephen W. Tanner*  
Greenville County Planning Commission

STATE OF SOUTH CAROLINA  
GREENVILLE COUNTY  
THE ABOVE PLAT REPRESENTS A PORTION OF RILEY M. LUSK'S PROPERTY.  
SAID TRACT IS TO BE DEEDED TO JOHN EARL LUSK.

SURVEYED MARCH 15, 1972  
JOHN C. SMITH  
REG. LS. NO. 1443

15734

DEC 29 1982

9-K-43



2 DE 29 82 1236 3.00CI

150

B21549