

MICROFILMED

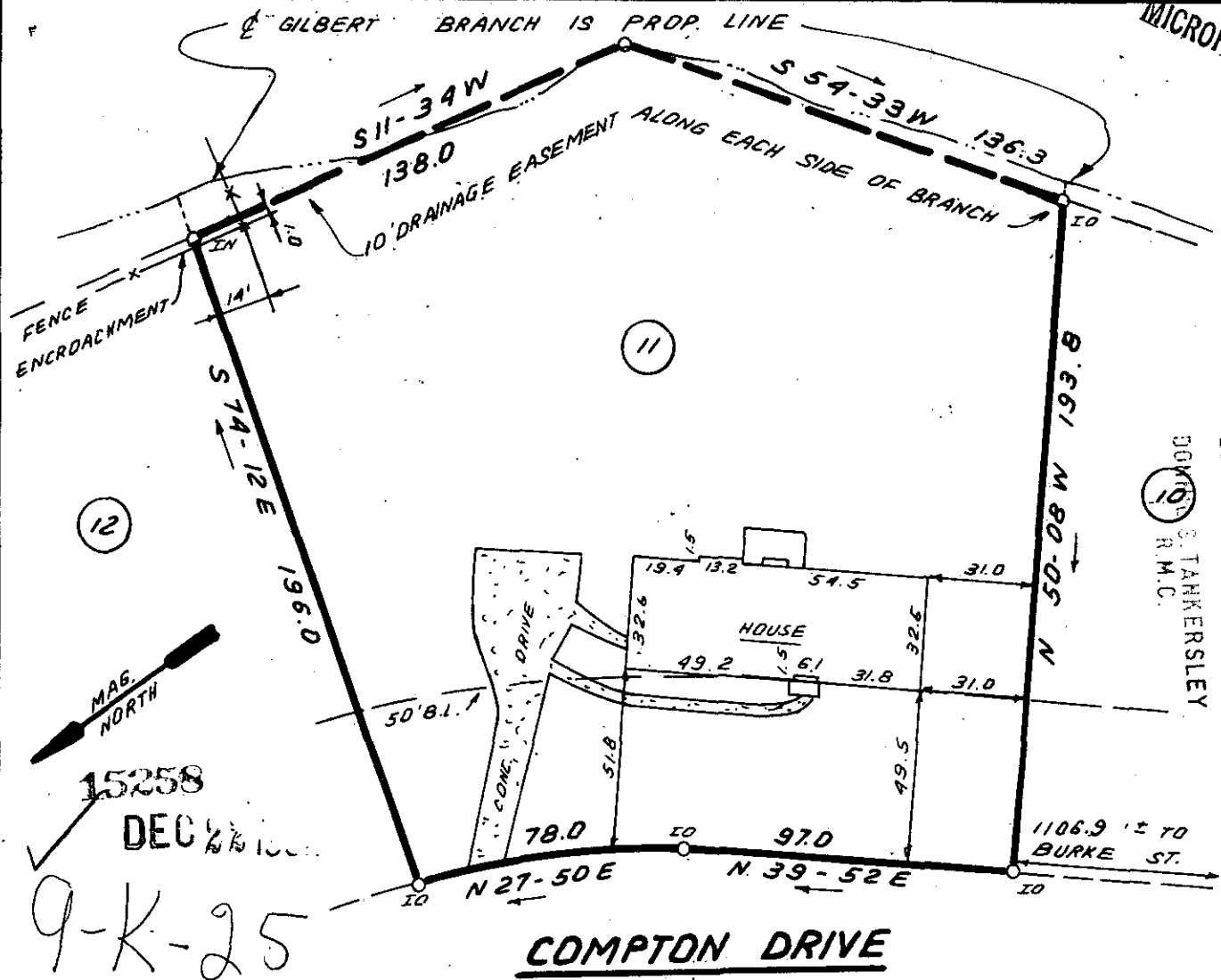

GREENVILLE CO. S.C.  
 FILED  
 DEC 22 4 21 PM '82  
 STANKERSLEY  
 R.M.C.

**COMPTON DRIVE**

This is to certify that on December 14, 1982, I surveyed the property shown on this plat, known as Lot 11 on plat of Terra Pines Estates, Sec. 4, recorded in the RMC Office of Greenville County in Plat Book 000 on page 85, and that the property lines, walls and buildings are as shown hereon; that the building located on said lot does not encroach or project on adjacent streets or property, and that no adjacent walls or buildings encroach or project on said premises, and that no utility lines cross this property except as shown hereon. This property is not located in a designated flood hazard area.

GC10 ---3 DE22 82

*James R. Freeland*  
 James R. Freeland PLS and PE 4781

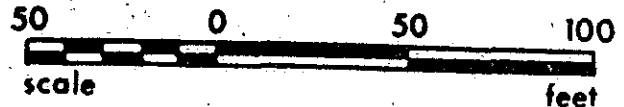

**STATE OF SOUTH CAROLINA  
 GREENVILLE COUNTY**

TERRA PINES ESTATES  
SEC. 4, LOT 11  
PROPERTY OF  
JOSEPH J. HUNTER III  
CARROLL GAGE HUNTER

FREELAND & ASSOCIATES  
 Engineers • Land Surveyors  
 GREENVILLE, S.C.

SURVEY 4.7.  
 DRAWN B.R.  
 CHECK *MLC*  
 SCALE 1" = 50'  
 DATE DEC. 14.82  
 DWG. NO. 8171