

FILED
GREENVILLE CO. S. C.
MAR 1 3 31 PM '83
DONNIE S. TANKERSLEY
R.M.C.

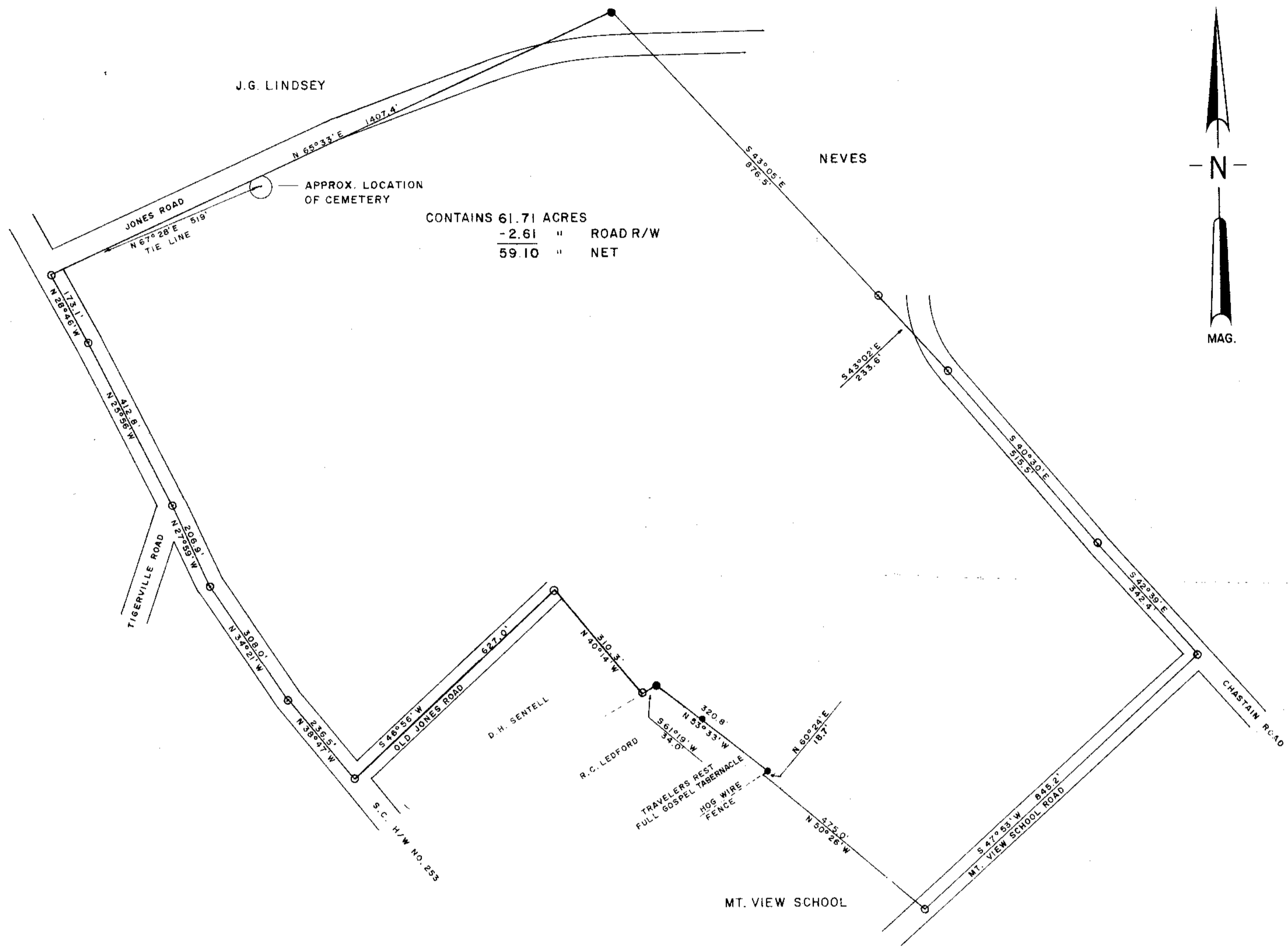
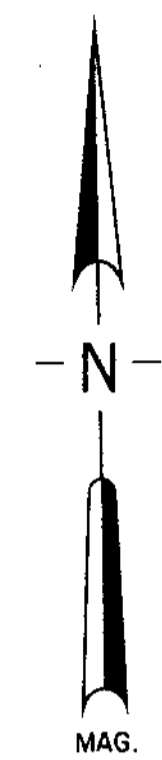
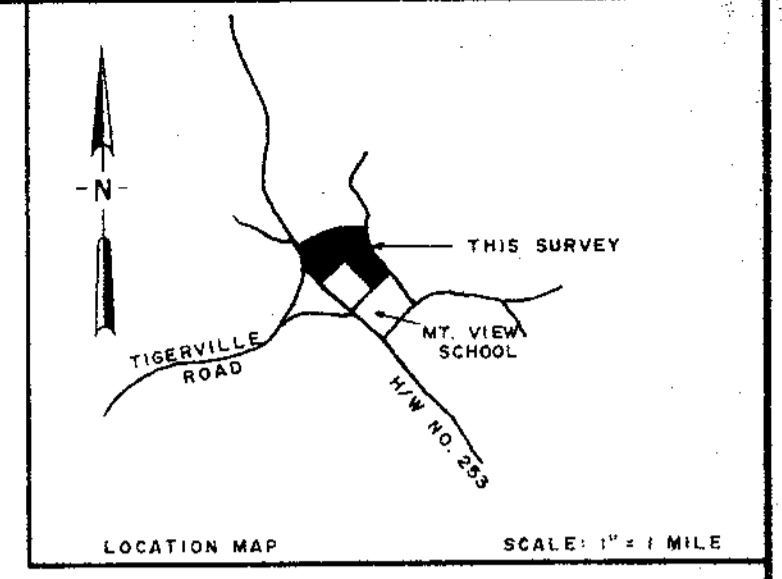

J.G. LINDSEY

NEVES

CONTAINS 61.71 ACRES
- 2.61 " ROAD R/W
59.10 " NET

APPROX. LOCATION OF CEMETERY

REFERENCES:

DEED BOOK	39, PAGE 123
"	979, " 372
"	611, " 115
"	672, " 400
"	273, " 310
"	273, " 7
"	184, " 370

LEGEND

- = IRON PIN FOUND
- = IRON PIN SET THIS SURVEY

REVISED 1-24-83 TO INCLUDE 3.1 ACRE LOT (ROSE J. PLUMLEE HOME)

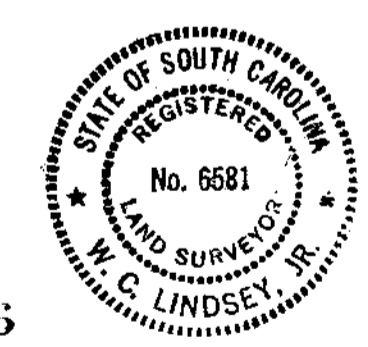

MAR 1 1983
9-J-69 21636

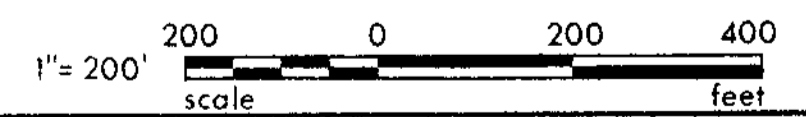

MT. VIEW DEVELOPERS INC. PROPERTY
LOCATED IN
HIGHLAND TWP., GREENVILLE CO., S.C.

SCALE: 1" = 200'	APPROVED BY <i>W.C. Lindsey</i>	DRAWN BY W.C.L.
DATE: 4-20-1979	SURVEYED FOR F.M. LINDSEY	
SURVEYED BY LINDSEY & ASSOC.		DRAWING NUMBER 1128