

FILED  
GREENVILLE CO. S. C.  
FEB 24 2 30 PM '83  
DONNIE S. TANKERSLEY  
R.M.C.

**LOCATION MAP**

**LEGEND**

- I.P. SET
- I.P. FOUND
- ⊙ NAIL & CAP SET
- △ STONE
- ⊙ R.R. SPIKE
- ◆ NAIL & CAP FOUND

**CERTIFICATION**

I HEREBY CERTIFY THAT THE RATIO OF PRECISION OF THE FIELD SURVEY IS 1/5000 AS SHOWN HEREON AND THE AREA WAS DETERMINED BY THE COORDINATE METHOD OF AREA CALCULATION.

I HEREBY CERTIFY THAT THE MEASUREMENTS AS SHOWN ON THIS PLAN ARE CORRECT AND THAT THERE ARE NO ENCROACHMENTS OR PROJECTIONS OTHER THAN SHOWN.

THIS PROPERTY IS SUBJECT TO ALL EASEMENTS, ZONING ORDINANCES AND RIGHTS-OF-WAY, OF RECORD OR NOT OF RECORD, IF ANY.

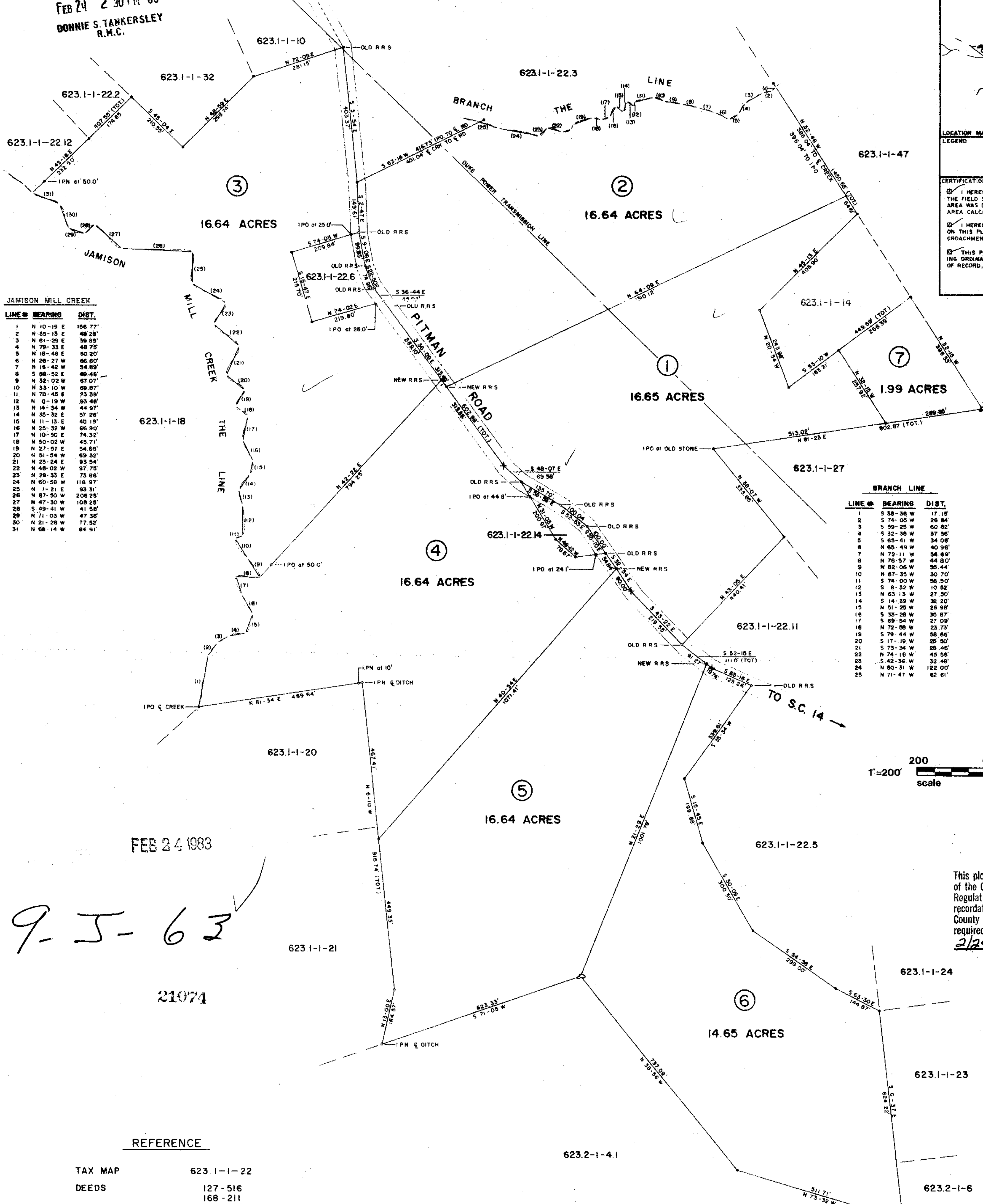

**JAMISON MILL CREEK**

LINE #	BEARING	DIST.
1	N 10-19 E	156.77'
2	N 35-15 E	48.28'
3	N 61-28 E	39.89'
4	N 79-33 E	48.75'
5	N 18-48 E	60.20'
6	N 28-27 W	66.80'
7	N 18-42 W	54.89'
8	S 89-52 E	60.46'
9	N 32-02 W	67.07'
10	N 33-10 W	69.97'
11	N 70-45 E	59.27'
12	N 0-19 W	93.46'
13	N 16-34 W	44.97'
14	N 35-32 E	57.26'
15	N 11-13 E	40.19'
16	N 25-32 W	66.90'
17	N 10-50 E	74.32'
18	N 50-02 W	45.71'
19	N 27-57 E	54.66'
20	N 51-54 W	69.32'
21	N 23-24 E	93.94'
22	N 48-02 W	97.75'
23	N 28-33 E	73.66'
24	N 60-58 W	118.97'
25	N 1-21 E	93.31'
26	N 87-50 W	208.28'
27	N 47-30 W	108.25'
28	S 49-41 W	41.58'
29	N 71-03 W	47.36'
30	N 21-28 W	17.52'
31	N 68-14 W	84.91'

**BRANCH LINE**

LINE #	BEARING	DIST.
1	S 38-36 W	17.15'
2	S 74-05 W	26.84'
3	S 09-25 W	60.82'
4	S 32-38 W	37.56'
5	S 65-41 W	34.06'
6	N 85-49 W	40.98'
7	N 72-11 W	54.89'
8	N 76-57 W	44.20'
9	N 82-06 W	38.44'
10	N 87-35 W	30.70'
11	S 74-00 W	56.50'
12	S 81-32 W	10.82'
13	N 63-13 W	27.30'
14	S 14-89 W	32.20'
15	N 01-29 W	28.98'
16	S 33-28 W	38.87'
17	S 69-54 W	27.08'
18	N 72-08 W	23.73'
19	S 79-44 W	58.66'
20	S 17-19 W	25.20'
21	S 73-34 W	28.46'
22	N 74-16 W	43.58'
23	S 42-36 W	32.48'
24	N 80-31 W	122.00'
25	N 71-47 W	62.81'

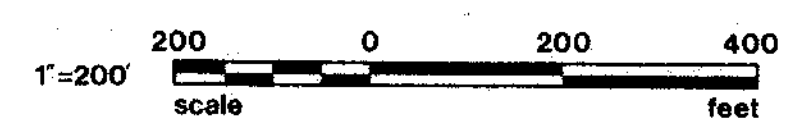

This plot is not within the limits of the Greenville County Subdivision Regulation Jurisdiction and therefore recordation approval by the Greenville County Planning Commission is not required.

2/24/83 *F. J. Forbes*  
Greenville County Planning Commissioner

9-5-63  
21074

**REFERENCE**

TAX MAP	623.1-1-22
DEEDS	127-516 168-211 286-337 472-267

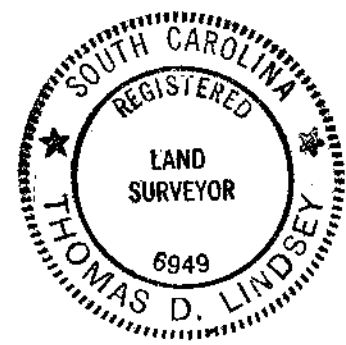

*Thomas D. Lindsey*  
REGISTERED LAND SURVEYOR  
FEB 24 1983

**PROPERTY OF**  
**C.R. PITMAN ESTATE**

GREENVILLE COUNTY SOUTH CAROLINA  
TDL TDL DATE 19 FEB 1983 JOB NO 1529

**LINDSEY & ASSOCIATES INC.**  
HWY. 253 RT. 1, TAYLORS, S.C. 29687  
LAND & HYDROGRAPHIC SURVEYORS