

LOCATION MAP N/S
A PORTION OF GREENVILLE CO. TAX MAP
NO. 533.2-1-9

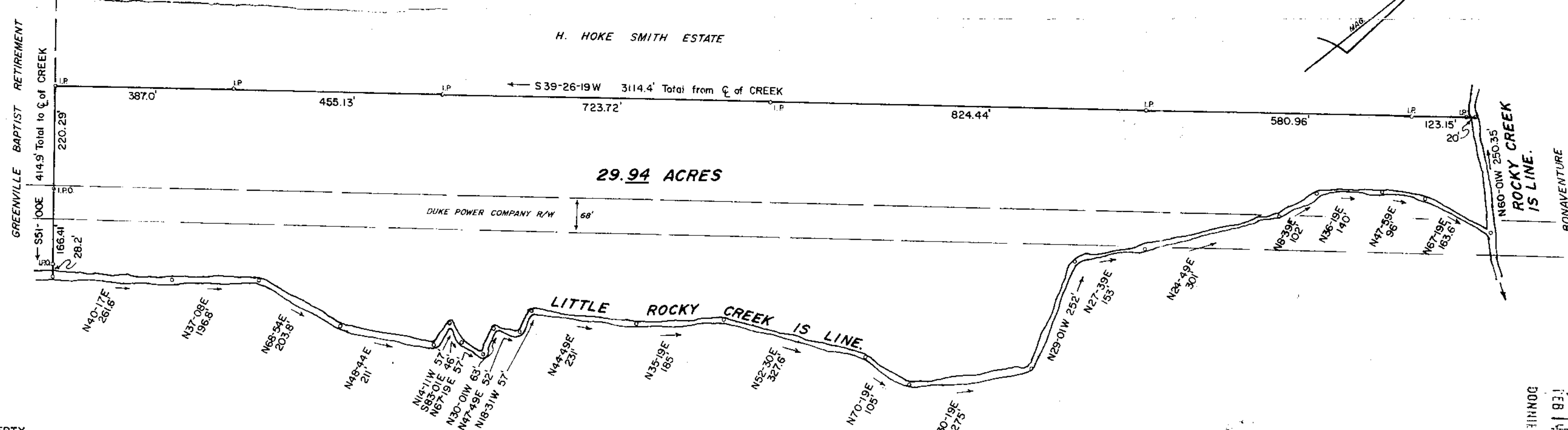

NOTE
TRAVERSE OF LITTLE ROCKY CREEK
TAKEN FROM A PLAT ENTITLED "PROPERTY
OF H. HOKE SMITH" BY C.O. RIDDLE, DEC. 1968.

"I CERTIFY THAT THE RATIO OF PRECISION
OF THE FIELD SURVEY IS 1/5000, AND
THAT AREA WAS COMPUTED BY D.M.D. METHOD."



C.O. Riddle 654
5.0001
C.O. RIDDLE, S.C. REG. L.S. 1347

THOMAS P. HARTNESS

**SURVEY FOR
H. HOKE SMITH ESTATE
GREENVILLE COUNTY, S.C.
DEC. 27, 1982**

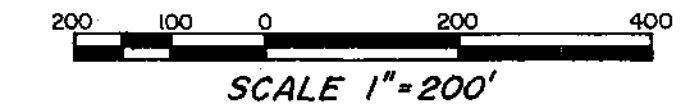

FEB 14 1983

20124

FEB 14 1983

9-J-57

C.O. RIDDLE SURVEYING COMPANY
GREENVILLE, S.C.

FILED
GREENVILLE CO. S.C.
FEB 14 3 54 PM '83
DONNIE S. TANKERSLEY
R.M.C.

MICROFILMED