

FILED
 GREENVILLE CO. S.C.
 FEB 11 4 26 PM '83
 DONNIE S. TANKERSLEY
 R.M.C.

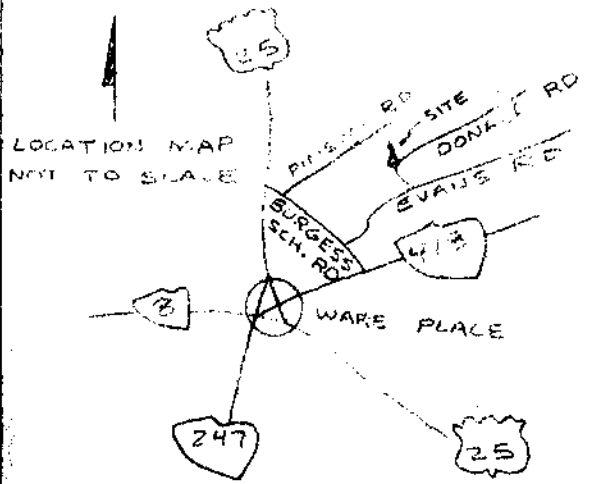

PROPERTY OF
 GEORGE D. NICHOLSON
 NEAR GREENVILLE, GREENVILLE COUNTY, S.C.
 SCALE: 1"=100'
 9 FEB 1983

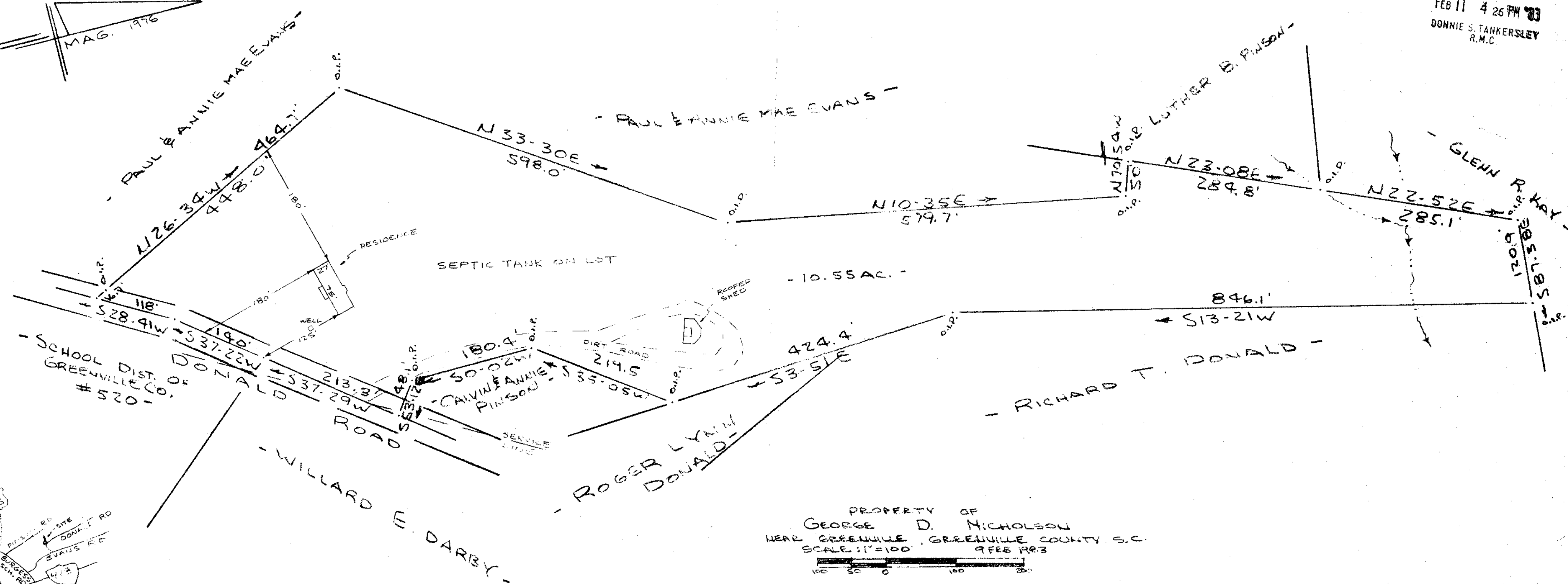
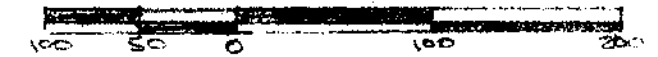

This is to certify that on the 9th day of February, 1983, I surveyed the property shown on this plat, being known as 10.55 acres on plat of PROPERTY OF GEORGE D. NICHOLSON and recorded in the RMC Office Greenville County, S.C., in Plat Book _____ at Page _____ and that the property lines, wells and buildings are as shown hereon, and that the wells and buildings located on said lot do not encroach or project on adjacent street or property, and that no adjacent wells or buildings encroach or project on said premises, and no power lines cross this property except as shown hereon.

R. B. Bruce
 R. B. Bruce, R.M.C.



Note: Improvements on this lot are not in a flood hazard area.

20049
 9-J-56 ✓

COPYING SURVEYING CO.
 112 Main St.
 Greenville, S.C.

596.2-1-23.2

MICROFILMED