

MICROFILMED

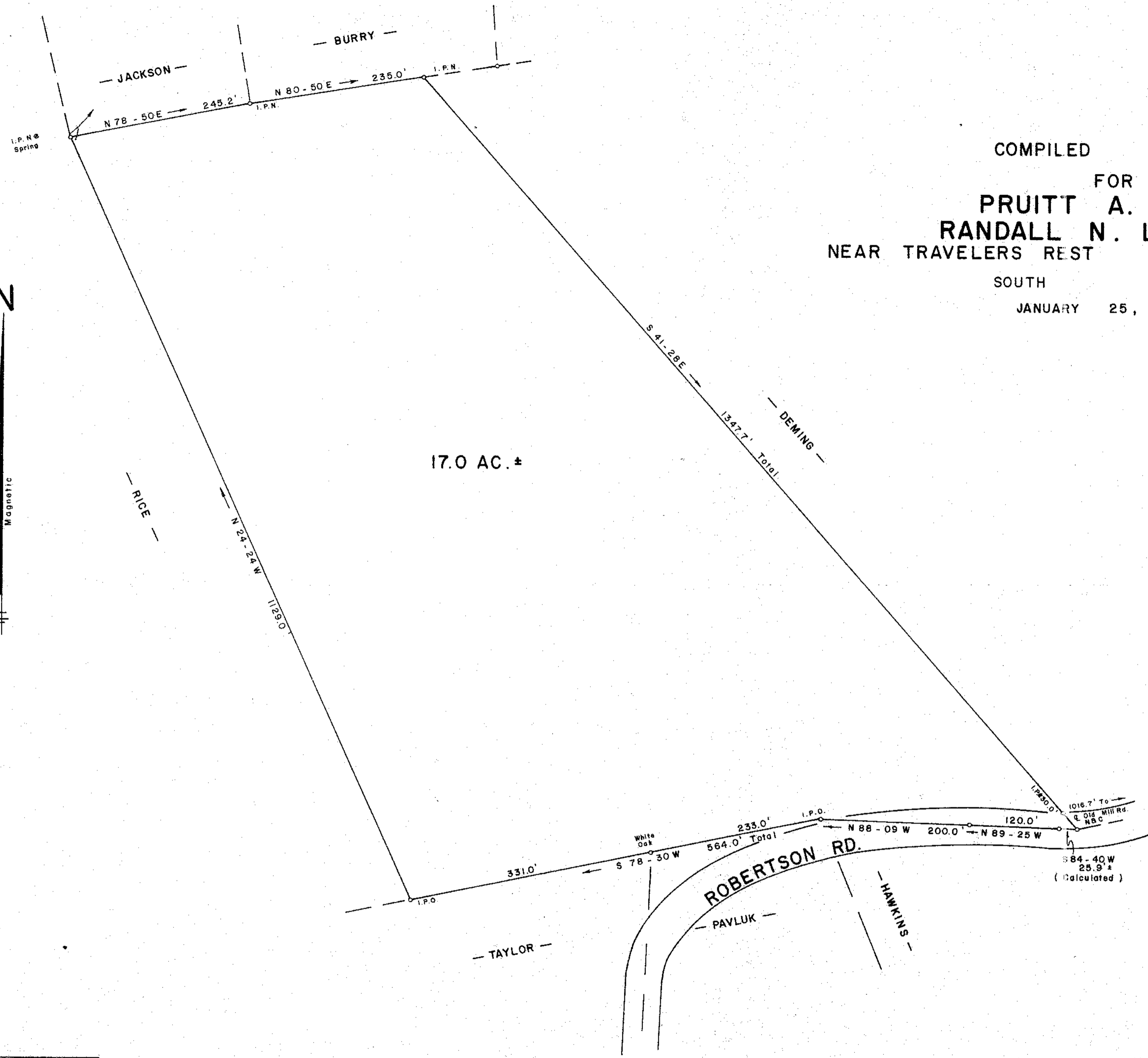

COMPILED PLAT  
 FOR  
**PRUITT A. TOOLE**  
**RANDALL N. LONG, JR.**  
 NEAR TRAVELERS REST GREENVILLE COUNTY  
 SOUTH CAROLINA  
 JANUARY 25, 1983



17.0 AC. ±

Note: Plat Compiled From The Following Information,  
 Plat Of Country Homes & Mini Farms, Inc., By  
 Terry T. Dill, And Plats For Timothy J. Deming,  
 R.D. Jackson, And Douglas L. Burry, Jr., By  
 Jeffery M. Plumblee, Inc.

FILED  
 GREENVILLE CO. S.C.  
 JAN 28 2 22 PM '83  
 DONNIE S. TANKERSLEY  
 R.M.C.

JAN 28 1983  
 18567  
 9-2-48

I Hereby Certify That The Ratio Of Precision  
 Of The Field Survey Is N/A As  
 Shown Hereon And The Area Was Determined  
 By D. M. D. Method.



*Jeffery M. Plumblee*  
 R.L.S. # 7881  
 Scale 1" = 100'

**JEFFERY M. PLUMBLEE, INC.**  
 LAND SURVEYING  
 P. O. BOX 788  
 TRAVELERS REST, S. C. 29690  
 (803) 834-4426

MICROFILMED