

MICROFILMED

FILED
GREENVILLE CO. S.C.
JAN 6 10 48 AM '83
DONNIE S. TANKERSLEY
R.M.C.

FILED
GREENVILLE CO. S.C.
JAN 6 10 48 AM '83
DONNIE S. TANKERSLEY
R.M.C.

Magnetic

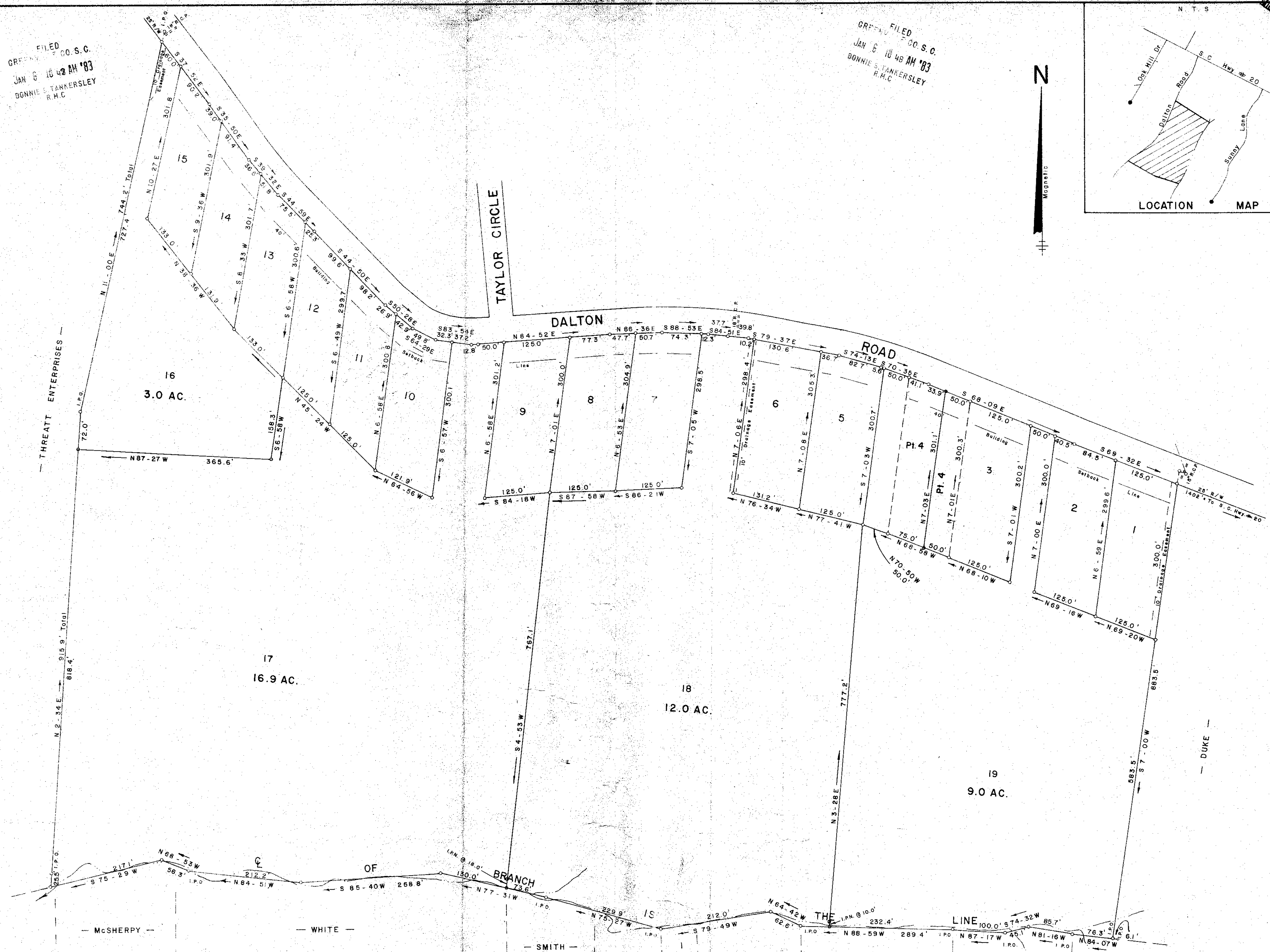
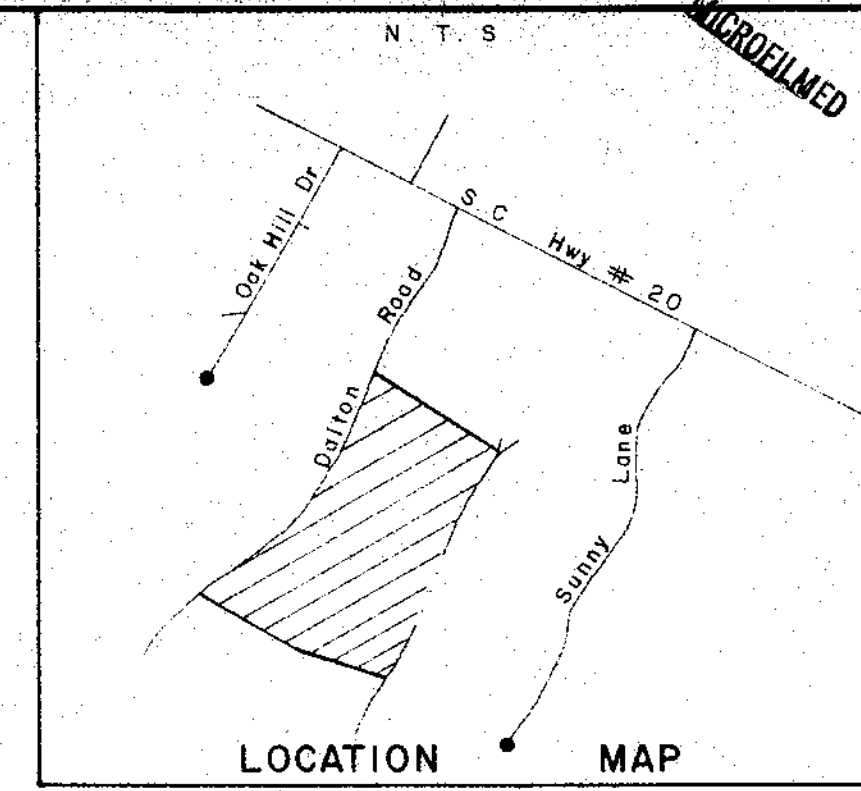

THIS PLAT IS NOT A SUBDIVISION
AS DEFINED BY THE GREENVILLE
COUNTY SUBDIVISION REGULATIONS.
1/6/83 *J. J. Forbes*
Chairman, Secretary, or Director of
Planning,
Greenville County Planning Commission

9-5-33
16539 JAN 6 1983

DALTON WOODS
PROPERTY OF
G. E. MANN & R. A. BAILEY
NEAR PIEDMONT GREENVILLE CO.
SOUTH CAROLINA
JUNE 18, 1982
REVISED JANUARY 5, 1983
(LOTS 3,4,16,17,18,19)

9-5-34

JAN 6 1983

16539

53.0 ACRES TOTAL

Iron Pts. At All Property Corners.
There is A 5' Drainage And Utility
Easement On Each Side Of All Side
And Rear Lot Lines, And A 10'
Drainage Easement Along Natural
Drains.

JEFFERY M. PLUMBLEE, INC.
LAND SURVEYING

I Herby Certify That The Ratio Of Precision
Of The Field Survey Is 1/5000 As
Shown Hereon And The Area Was Determined
By D. M. D. Method
Jeffery M. Plumlee R.L.S. No. 7881

