

FILED
GRF
NOV 17 1983
DONALD S. FREELAND
S.M.C.

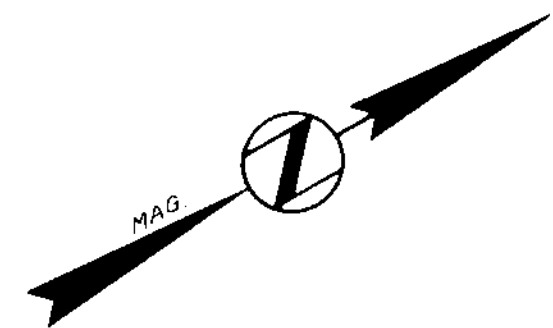
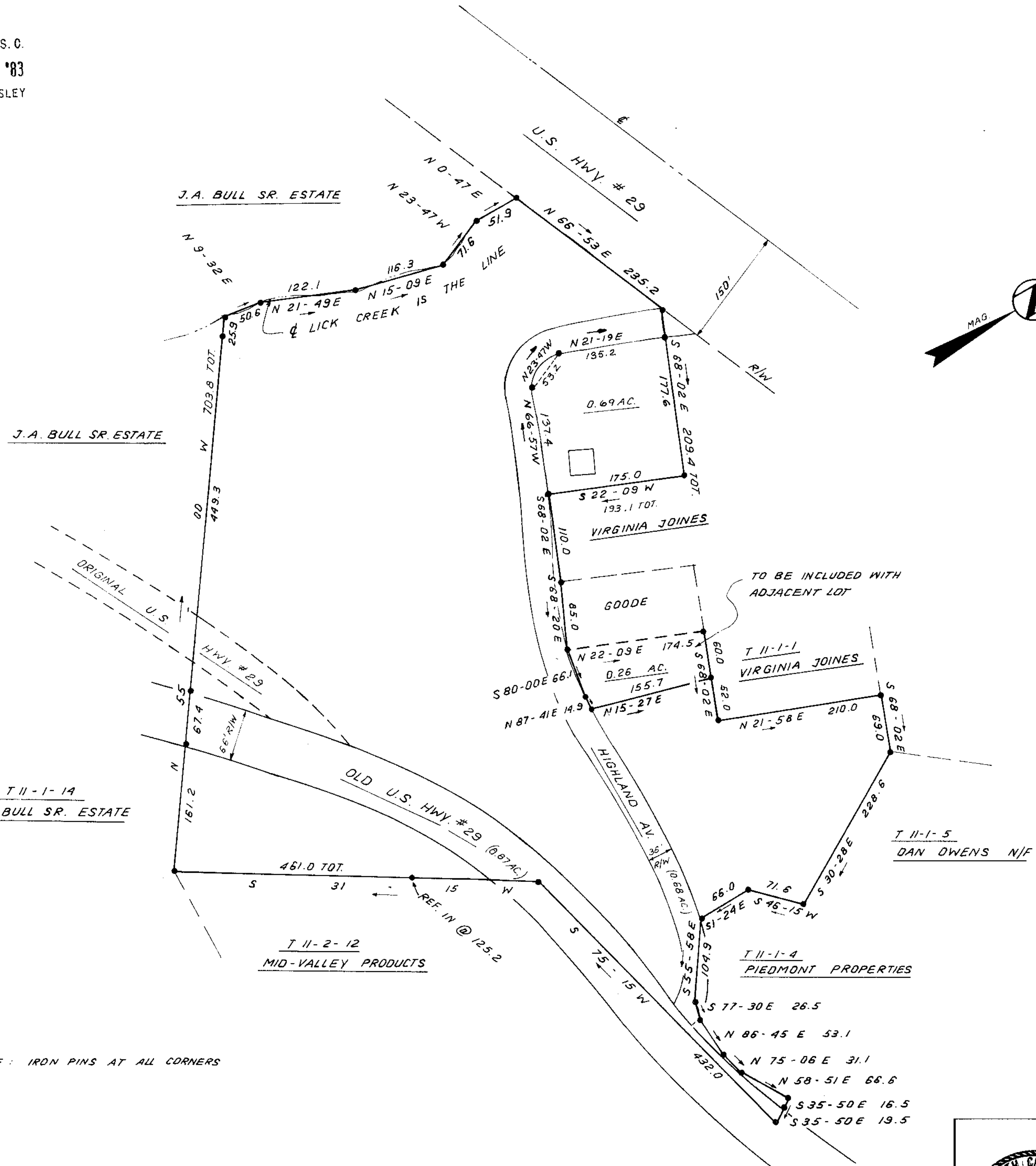
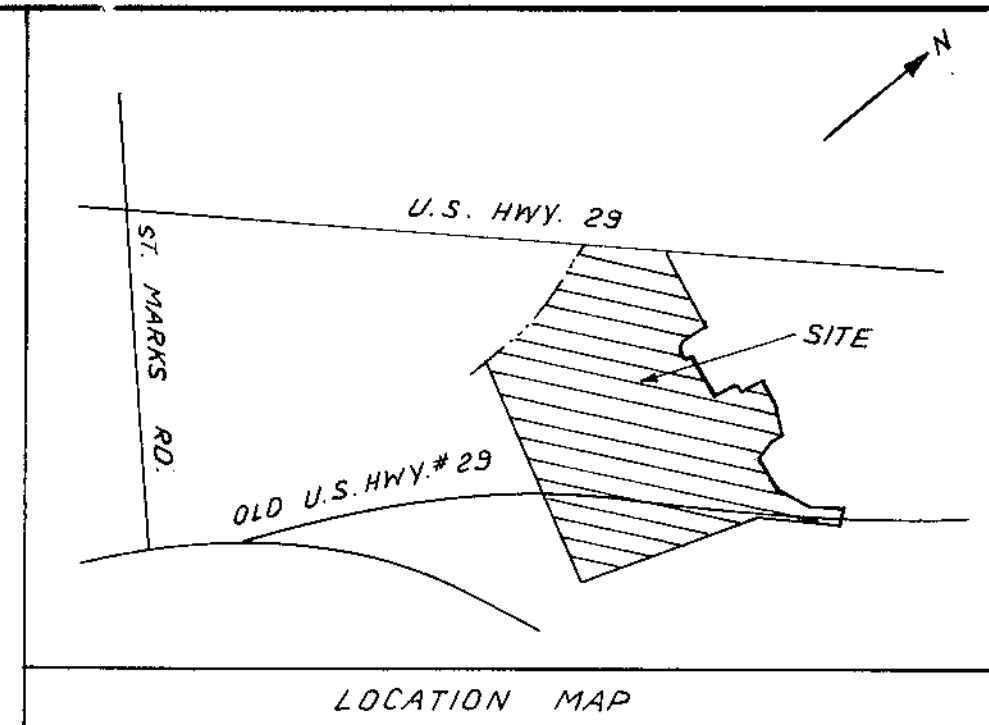

ACREAGE	
TOTAL:	11.86
LESS RD. R/W:	1.55
LESS 2 LOTS:	0.95
<u>NET:</u>	<u>9.36</u>

THIS PLAT IS NOT A SUBDIVISION
AS DEFINED BY THE GREENVILLE
COUNTY SUBDIVISION REGULATIONS.
12/3/83 *Royce J. Carter*
Secretary or Director of
Planning,
Greenville County Planning Commission

9- J. 31 16136

NOTE: IRON PINS AT ALL CORNERS

I hereby certify that the ratio of
precision of the field survey is
1/25,000 as shown hereon and the area
was determined by DMD Method.
James H. Freeland
James H. Freeland RMC # 12 4701



STATE OF SOUTH CAROLINA
GREENVILLE COUNTY

ESTATE OF
J. A. BULL JR.

FREELAND & ASSOCIATES Engineers & Land Surveyors GREENVILLE, S.C.
SURVEY <u>L.T.</u>
DRAWN <u>B.R.</u>
CHECK <u>J.C.</u>
SCALE <u>1" = 100'</u>
DATE <u>DEC. 1, 1980</u>
DWG. NO. <u>5982 5-0001</u>

SGTCO -----2 JA 3 83

T 11-1- 3 & 18 T 11-2- 13