

FILED
 DEC 30 12 11 PM '82
 DONNIE LAHRSLEY
 R.M.C.

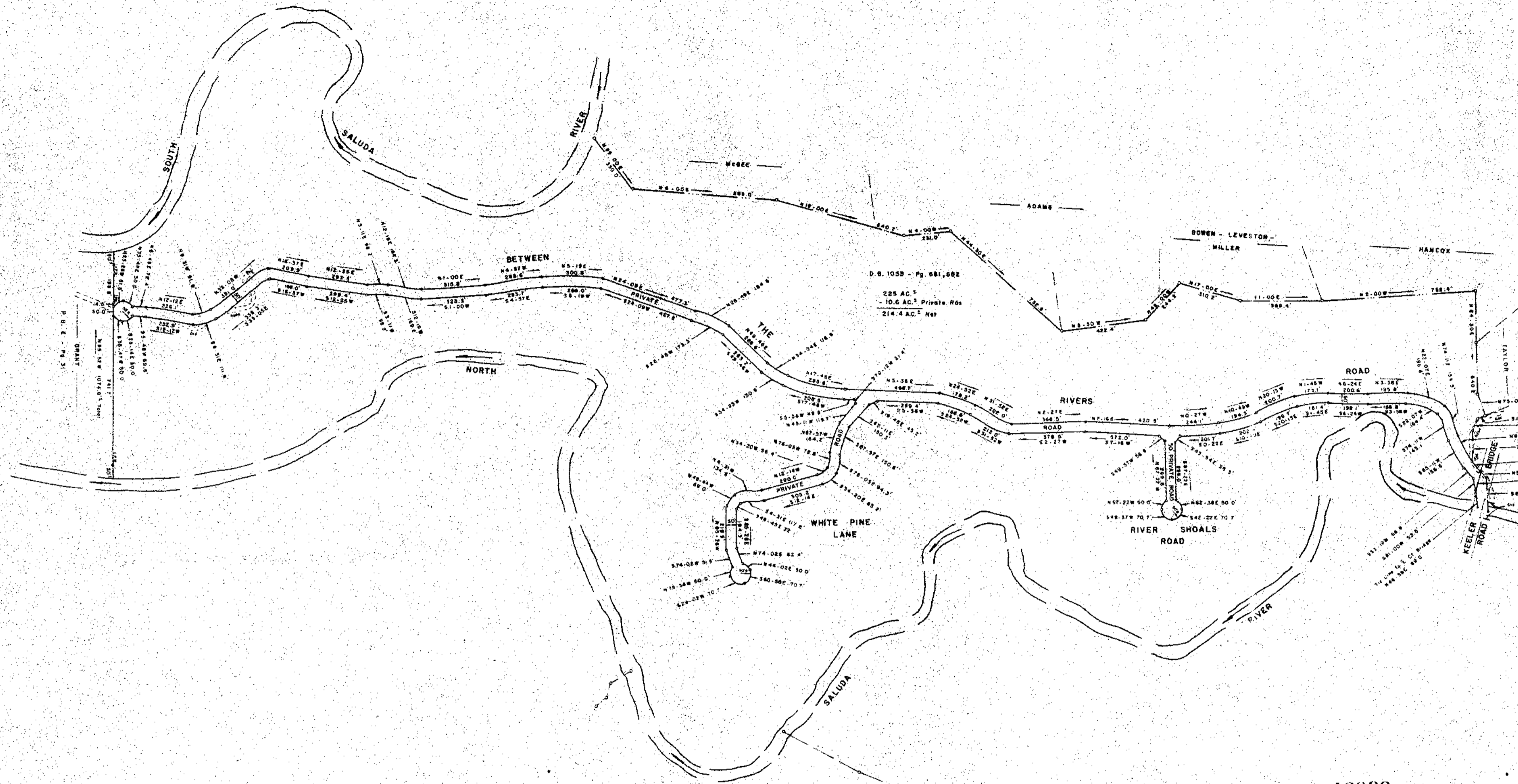

16033

✓ 9-J-28

DEC 30 1982

COMPILED PLAT FOR
 HENRY D. PRICKETT
 NEAR TRAVELERS REST GREENVILLE COUNTY
 SOUTH CAROLINA
 DECEMBER 7, 1982

THIS PLAT IS NOT A SUBDIVISION
 AS DEFINED BY THE GREENVILLE
 COUNTY SUBDIVISION REGULATIONS.
 J. M. Prickett
 Surveyor

Note: Access To The Great Property Is Through
 The Rivers Road.
 Date Of Post Bearings Adjusted At Common
 Lines To Consider.
 Boundary Lines On Private Roads
 Calculated From Center Line Survey.
 I hereby certify that the Ratio Of
 Precision Of The Field Survey Is
 1/8" As Shown Hereon And The Area
 Was Determined By D.M.D. Method.
 J. M. Prickett S.S. No. 7881

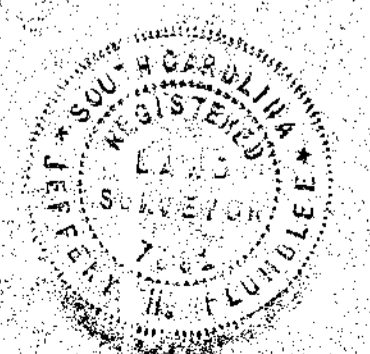

MICROFILMED