

MICROFILMED

FILED  
GREENVILLE CO. S.C.  
DEC 29 12 38 PM '82  
JOHN C. SMITH  
R.M.C.

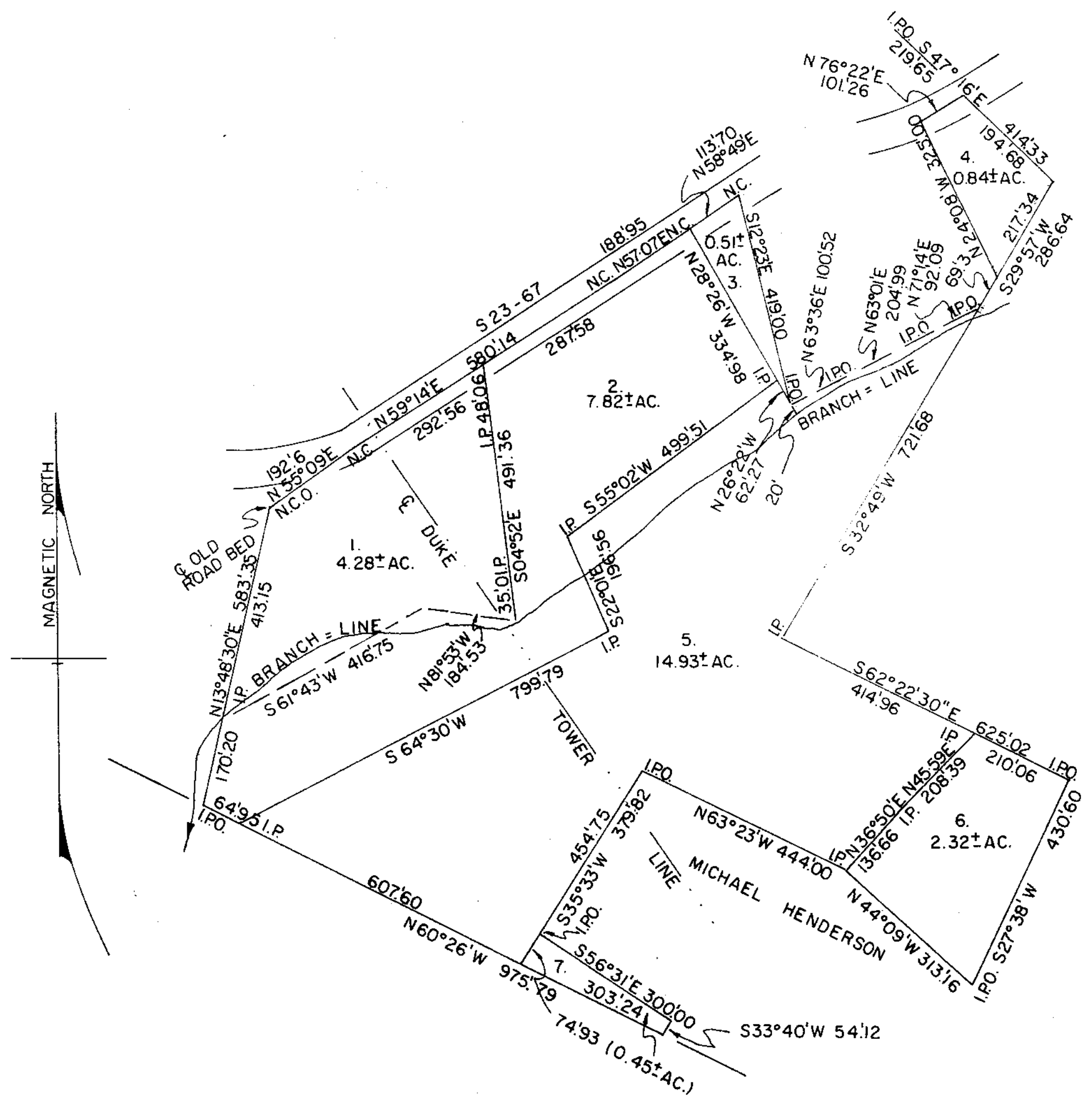
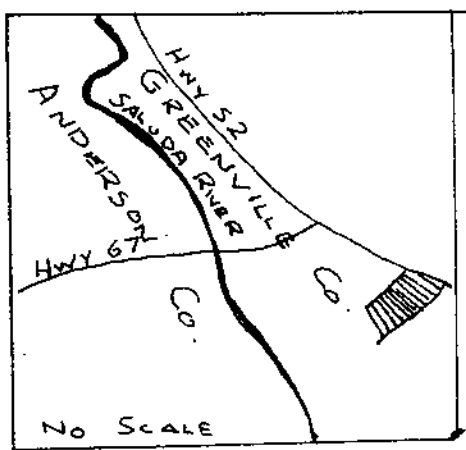

STATE OF SOUTH CAROLINA  
GREENVILLE COUNTY  
PROPERTY OF RILEY M. LUSK.  
DIVIDED AS SHOWN.  
DEC. 1979  
JOHN C. SMITH R.L.S. 1443  
P.O. BOX 732 EASLEY, S.C. 29640

\*I hereby certify that the ratio of precision of the field survey is 1/(5,000) as shown hereon and the area was determined by (D.M.D) method of area calculation.

*John C. Smith*  
S. C. Land Surveyor No. 1443

This plot is not within the limits of the Greenville County Subdivision Regulation Jurisdiction and therefore, recordation approval by the Greenville County Planning Commission is not required.

12-29-82 *Stephen W. Tanner*  
Greenville County Planning Commission

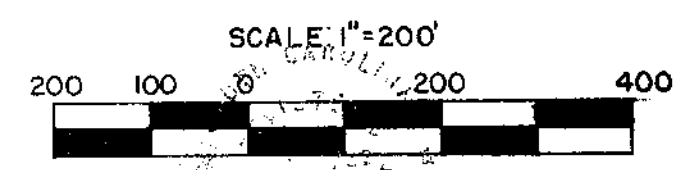

15734

DEC 29 1982

9-J-24

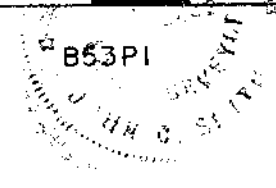

5.0001  
2025-12-29 12:38