

UNRECORDED

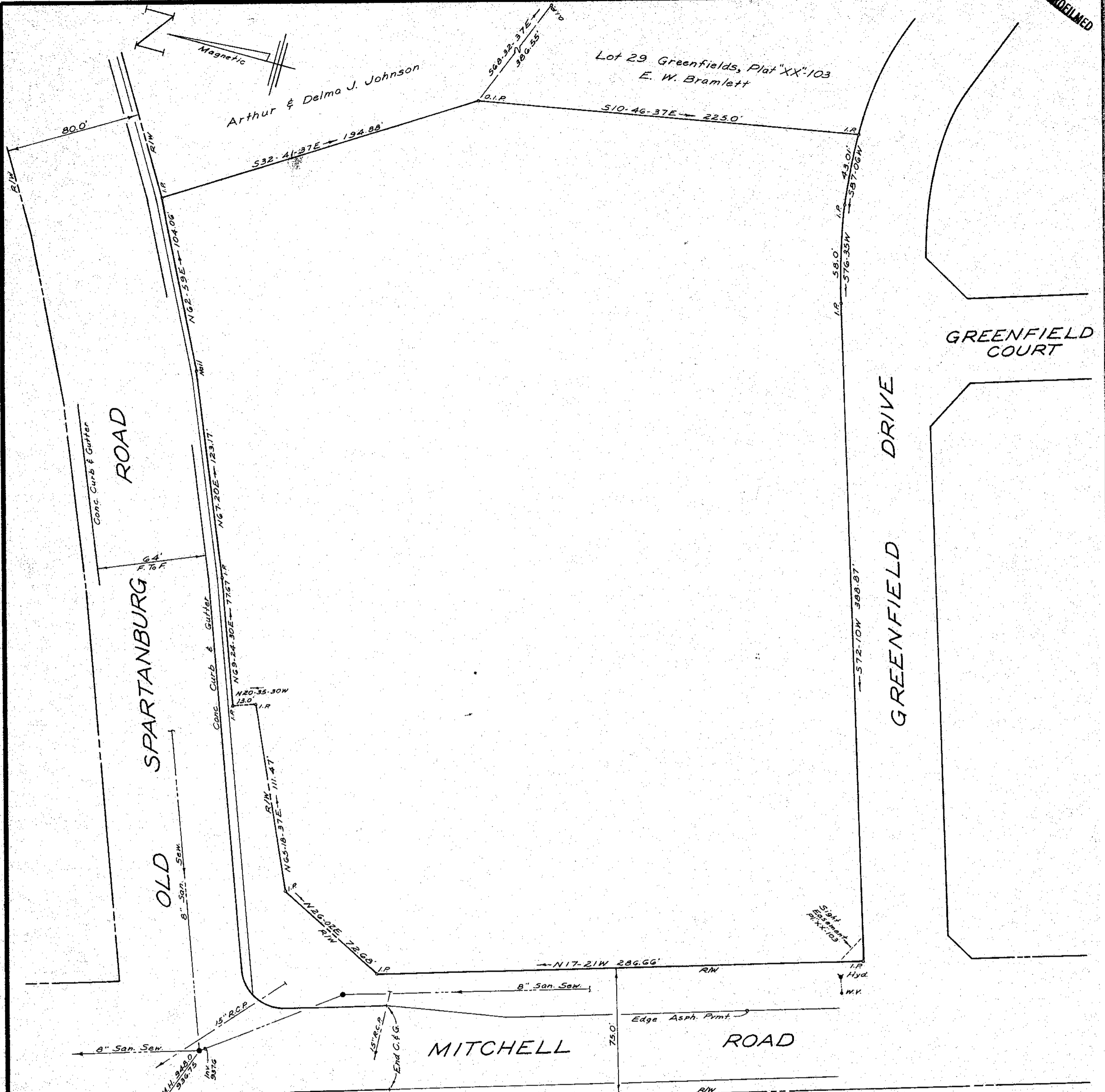

SURVEY FOR
LEROY J. HOWARD

GREENVILLE CO., S.C.

DEC, 1982

SCALE: 1" = 40'

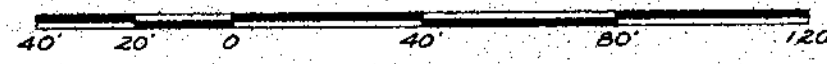

341.2-1-16

Area 181,410 Sq. Ft.
 = 4.16 Acres
 Rev. Pl. Bk. "AAA" 139

9-8-17

W. R. WILLIAMS, JR.
 ENGR. / SURVEYOR, Inc.
 P. E. & L. S. No. 3979
 15 S. MAIN STREET
 TRAVELERS REST, S. C.
 29690



"I hereby certify that the ratio of precision of the field survey is 1/40,000 as shown hereon and the area was determined by D.M.D. method of area calculation."

W. R. Williams, Jr. P. E. & L. S. No. 3979

DOUGLAS J. JAMESLEY
 R.M.C.

Dec 21 9 43 AM '82

900 28 03 DEZ 1 82 006