

FILED
 GREENVILLE CO. S.C.
 DEC 3 1 05 PM '82
 DONNIE S. TANKERSLEY
 R.M.C.

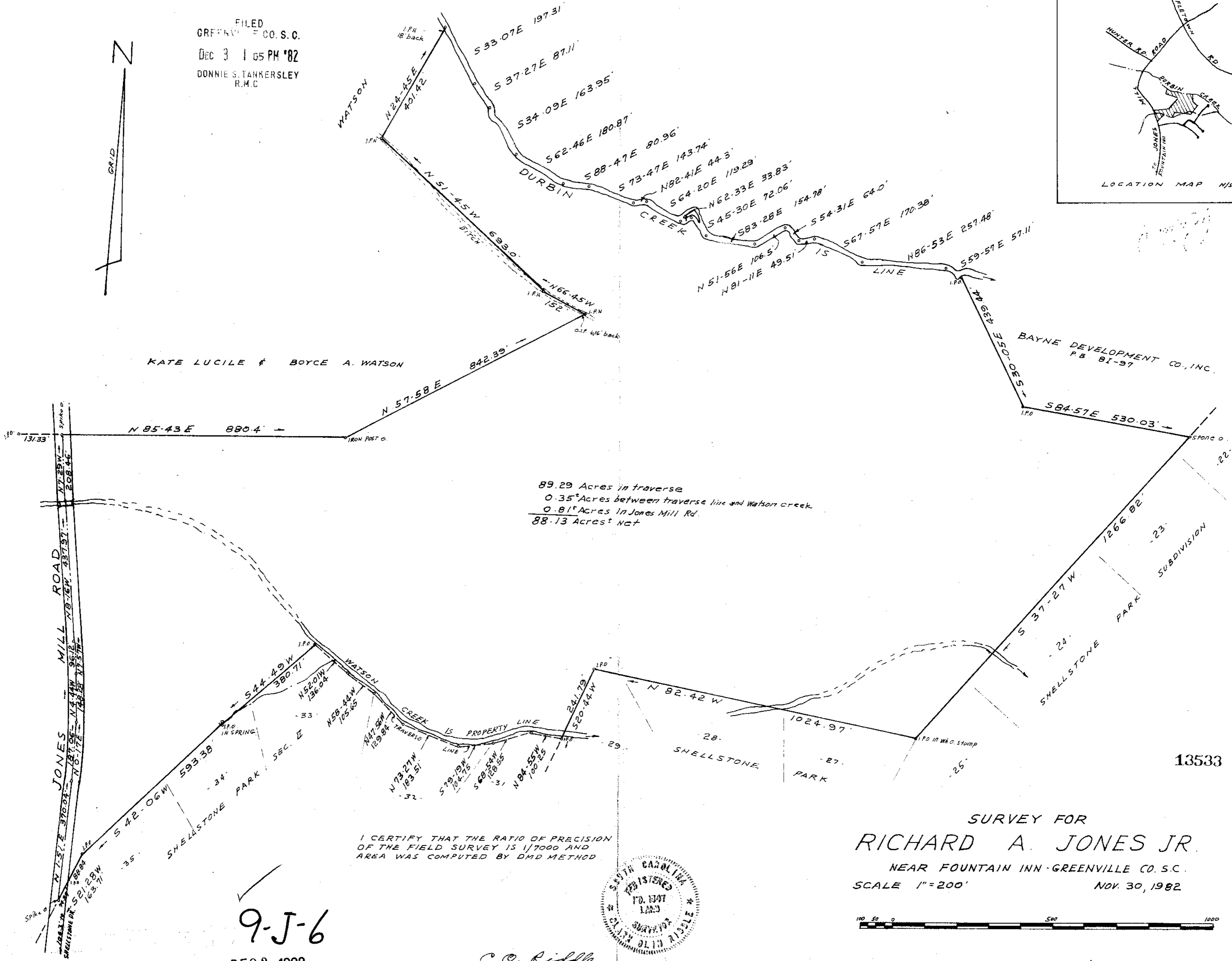
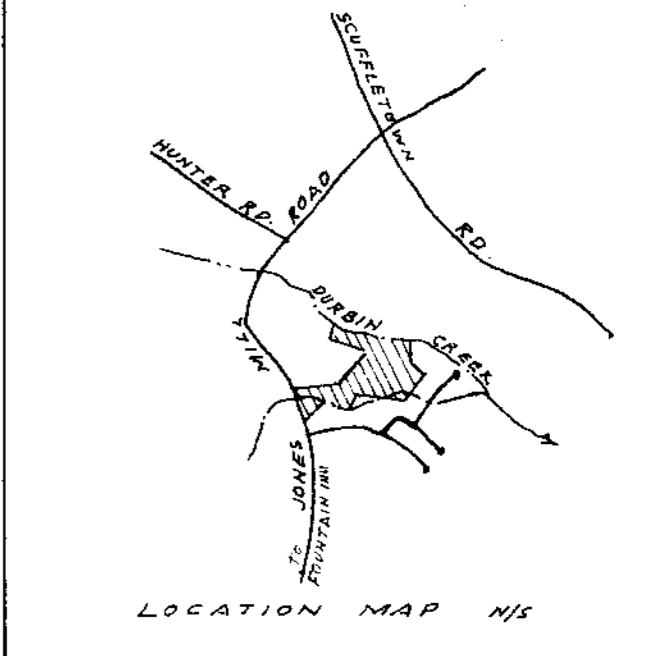
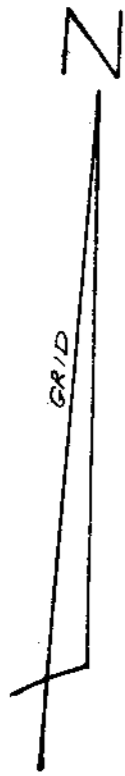

KATE LUCILE & BOYCE A. WATSON

BAYNE DEVELOPMENT CO., INC.
 P.B. 81-97

89.29 Acres in traverse
 0.35 Acres between traverse line and Watson creek
 0.81 Acres in Jones Mill Rd.
 88.13 Acres Net

I CERTIFY THAT THE RATIO OF PRECISION
 OF THE FIELD SURVEY IS 1/7000 AND
 AREA WAS COMPUTED BY DMD METHOD



SURVEY FOR
RICHARD A. JONES JR.
 NEAR FOUNTAIN INN - GREENVILLE CO. S.C.
 SCALE 1"=200'
 NOV. 30, 1982

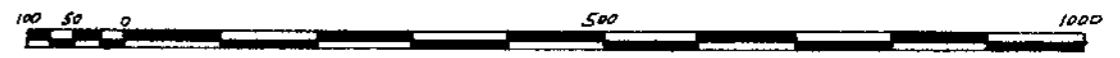

9-J-6
 DEC 3 1982

C. O. Riddle
 RLS # 1347 - Greenville, S.C.

13533

MICROFILMED