

FILED
 GREENVILLE CO. S.C.
 NOV 30 10 21 AM '82
 BONNIE S. TANKERSLEY
 R.M.C.

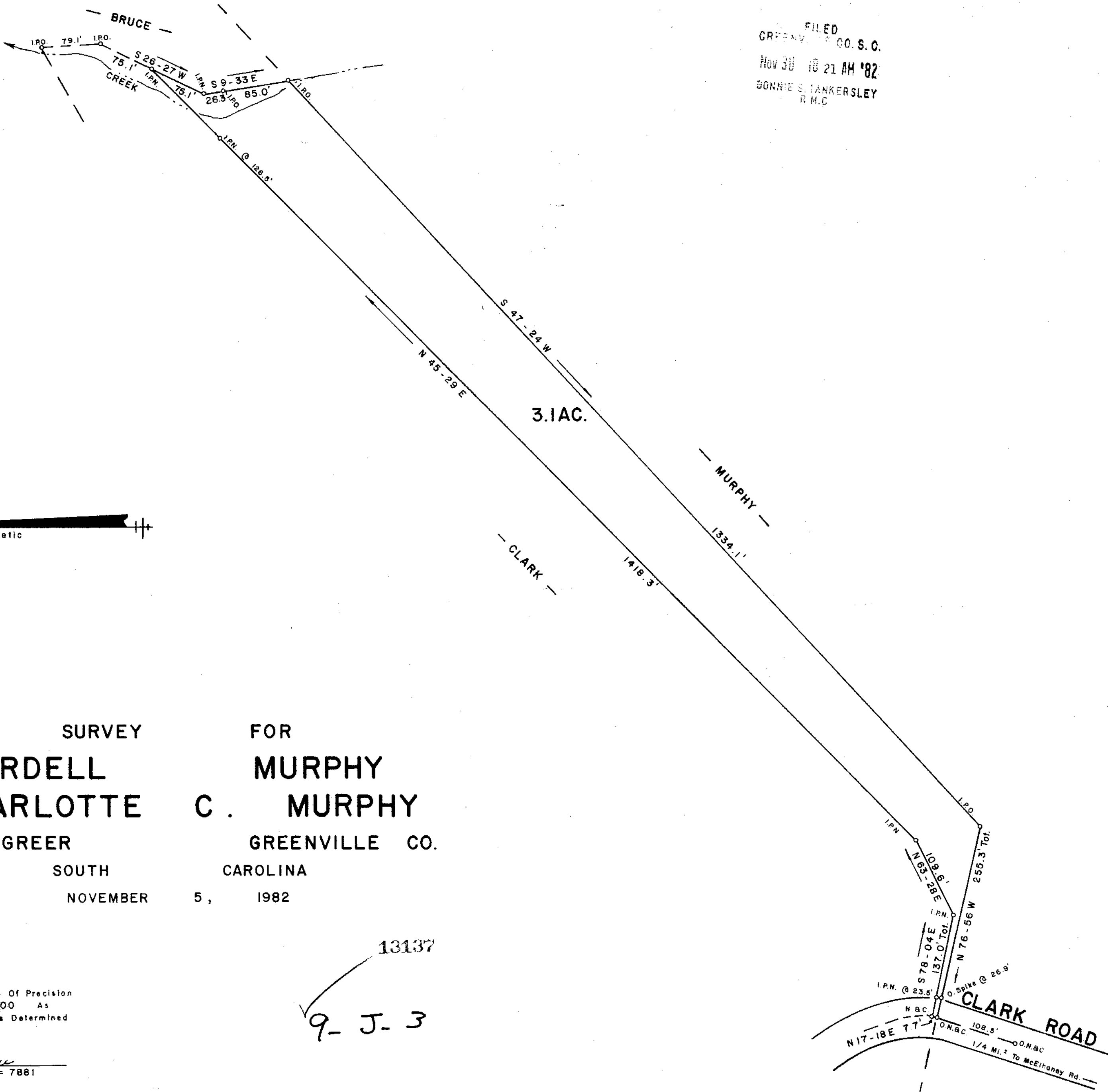

SURVEY FOR
ARDELL CHARLOTTE **MURPHY**
CHARLOTTE C. MURPHY
 NEAR GREER GREENVILLE CO.
 SOUTH CAROLINA
 NOVEMBER 5, 1982

13137
 9-J-3

I Hereby Certify That The Ratio Of Precision
 Of The Field Survey Is 1/5000 As
 Shown Hereon And The Area Was Determined
 By D.M.D. Method.

Jeffery M. Plumblee
 R.L.S. # 7881

JEFFERY M. PLUMBLEE, INC.
 LAND SURVEYING



5,000
 P.O. BOX 788
 TRAVELERS REST, S.C. 29690 (803) 834-4428

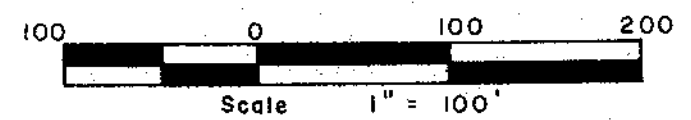

MICROFILMED