

MICROFILMED

MAXEY AVENUE  
WATER & SEWER 14 ST R/W

DAVIS DRIVE

MAG  
1969

387.5 ±

N 78-42 E -  
101.7

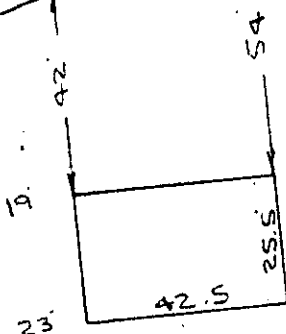

Note: Improvements on this lot are not in a flood hazard area.

N 12-01 E -  
193.9

- PT 12 -  
- 0.51 AC -

264.1  
- S 10-13 W -

FILED  
GREENVILLE CO. S.C.  
DEC 13 11 25 AM '82  
DONNIE S. TANKERSLEY  
R.M.C.

2 DE 15 82 1542

✓ 14321  
9-I-98

PROPERTY OF  
JIMMY J. LINDSEY  
NEAR GREENVILLE, S.C.  
SCALE: 1"=40' 10 DEC 1982

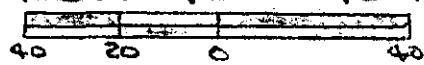

DEC 13 1982

This is to certify that on the 10th day of December, 1982, I surveyed the property shown on this plat, being known as part of lot 12 on plat of PROPERTY OF ERNESTINE MASSEY and recorded in the RMC Office Greenville County, S. C., in the RMC Office Greenville County, S. C., in Plat Book " 4 - F " at Page 7 and also being known as PROPERTY OF JIMMY J. LINDSEY and recorded in Plat Book at Page ; and that the property lines, walls and buildings are as shown hereon, and that the walls and buildings located on said lot do not encroach or project on adjacent street or property, and that no adjacent walls or buildings encroach or project on said premises, and no power lines cross this property except as shown hereon.

3.00CT

Carolina Surveying Co., 112 Manly St., Greenville, S. C.

R. B. Bruce, RLS/1952

745 1ED

747-3-1111