

MICROFILMED

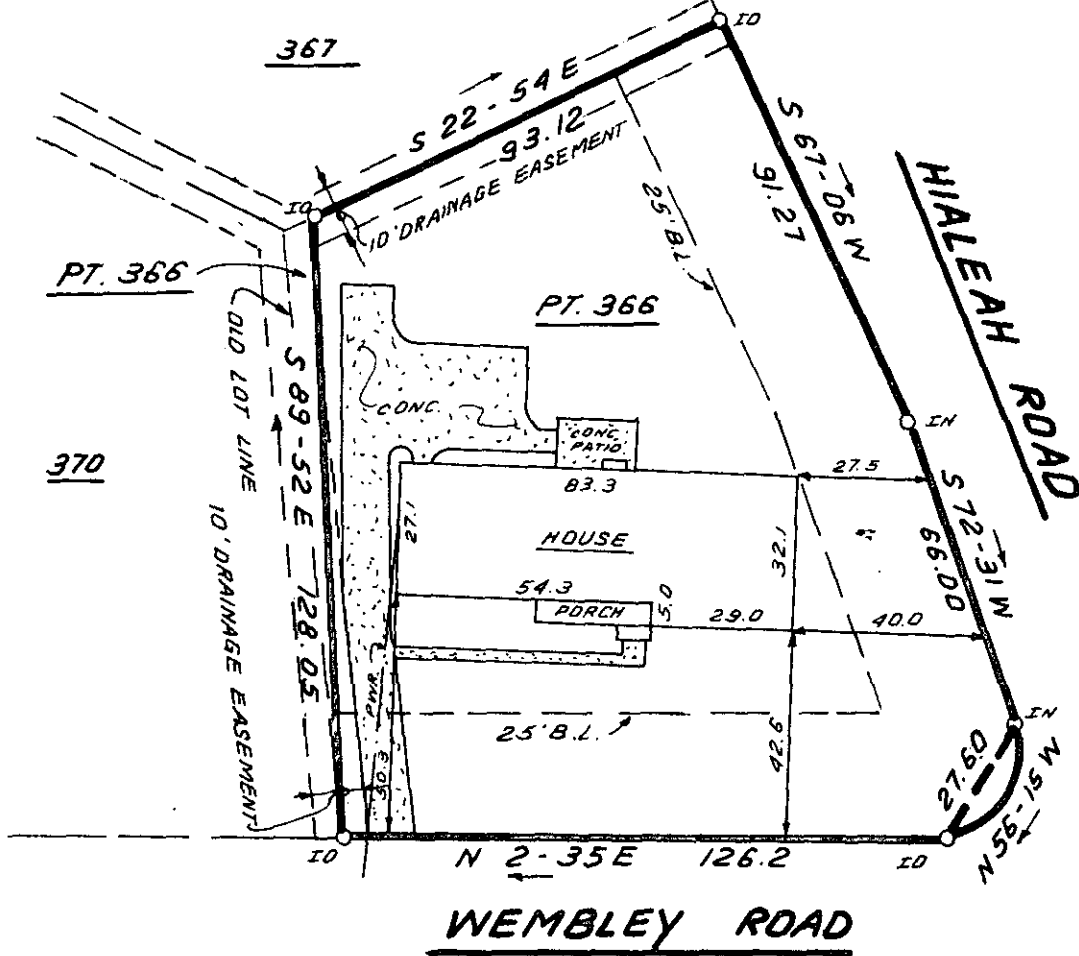

FILED
 GREENVILLE CO. S.C.
 DEC 10 12 32 PM '82
 BONNIE S. TANKERSLEY
 R.M.C.

WEMBLEY ROAD

This is to certify that on December 8, 1982, I surveyed the property shown on this plat, known as Part Lot 366 on Plat of Gower Estates, Sec. B-1, recorded in the RMC Office of Greenville County in Plat Book MMM on Page 101, and that the property lines, walls and buildings are as shown hereon; that the building located on said lot does not encroach or project on adjacent streets or property, and that no adjacent walls or buildings encroach or project on said premises, and that no utility lines cross this property except as shown hereon. This property is not located in a designated flood hazard area.

DEC 10 1982 *James R. Freeland*
 James R. Freeland RLS & PE 4781
 14151
 9-1-88
 5' drainage & utilities easement along all side and rear lot lines.

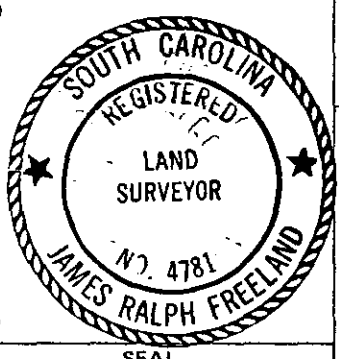
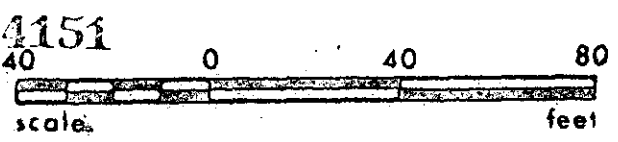

**STATE OF SOUTH CAROLINA
 GREENVILLE COUNTY**

GOWER ESTATES
SEC. B-1; PT. LOT 366
PROPERTY OF
ROBINSON H. STUBLEY JR.
ELAINE W. STUBLEY

FREELAND & ASSOCIATES Engineers • Land Surveyors	
GREENVILLE, S.C.	
SURVEY	L.T.
DRAWN	B.R.
CHECK	MC
SCALE	1" = 40'
DATE	DEC. 8. 82
DWG. NO.	8152

2 DE 1
 1388
 3.0001