

GREENVILLE CO. S.C.  
DEC 7 11 04 AM '82  
DONNIE S. TANKERSLEY  
R.M.C.

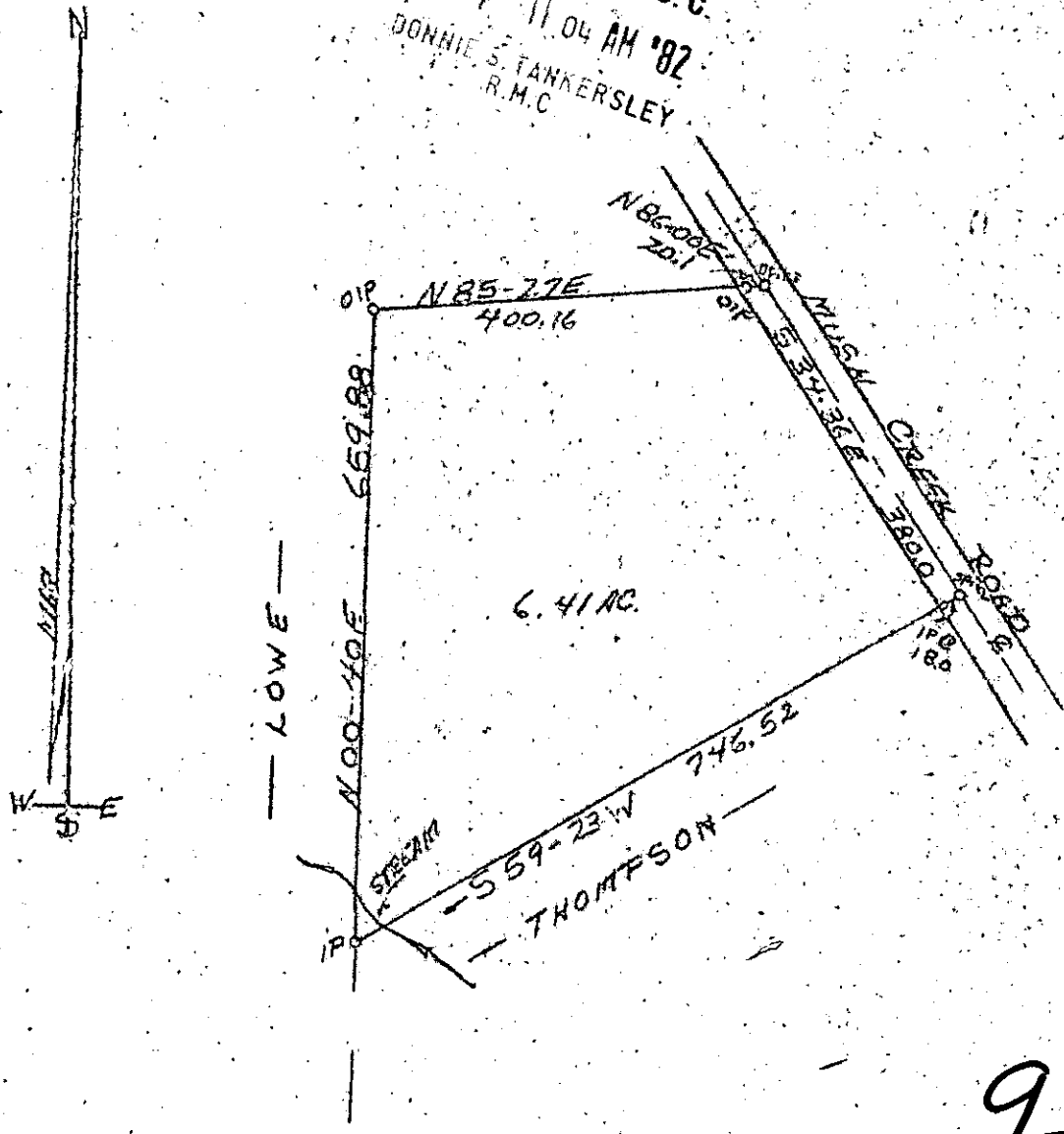

9-I-78

PROPERTY OF  
EDNA LOUISE THOMPSON

DEC 7 1982

13783

State of South Carolina  
Greenville County

The above Property is located approx two miles East of  
Mush Creek Baptist Church.

Scale 1" = 200'

REGISTERED  
10/27/82  
0.1712

Party Chief  
Frank Duncan

*[Signature]*  
T. GRAYSON YEITH REG No 1712 L.S.

300 8 9981801