

OCEANWOOD COURT
WATER & SEWER IN ST R/W

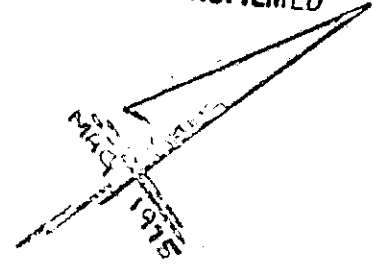

Note:
No discharge &
utility easement
along all side &
rear lot lines.

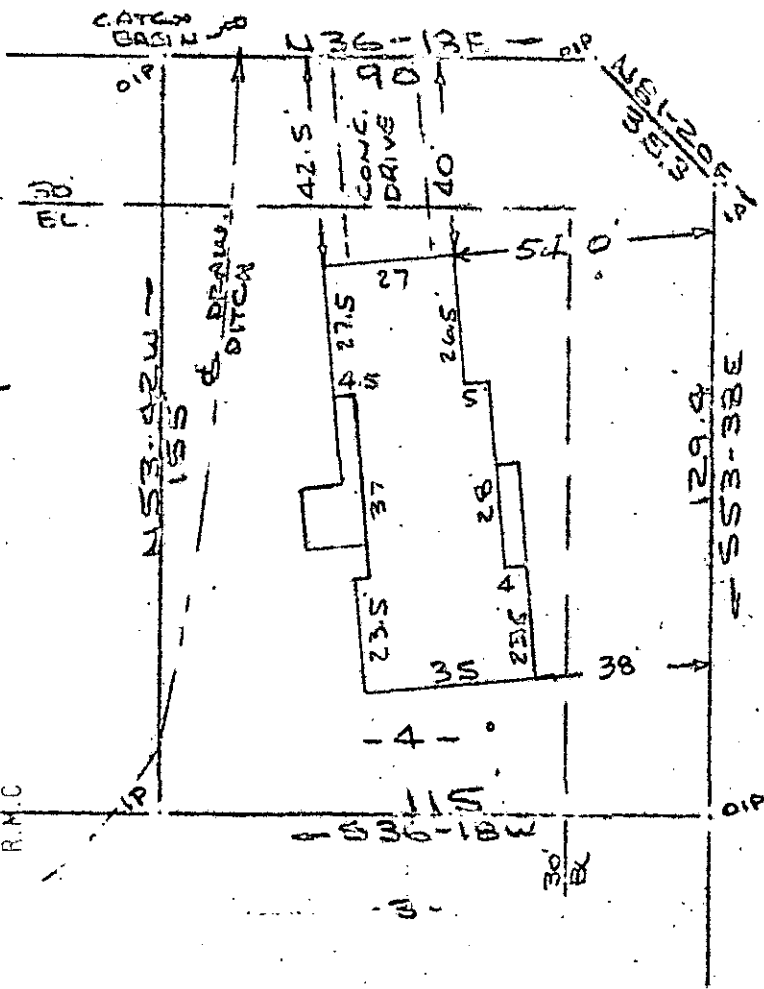

Note: This lot is
not in a flood
hazard area.

FILED
GREYSON & CO. S. C.
DEC 1 2 12 PM '82
DONNIE S. JANKERSLEY
R.M.C.

PROPERTY OF
LLOYD D. SCHUMANN & JEANNINE A. SCHUMANN
MAULDIN S.C.

SCALE: 1"=40' 29 NOV. 1982

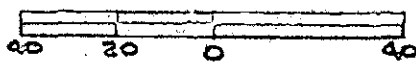

This is to certify that on the 26th day of January, 1982, I surveyed the property shown on this plat, being known as lot 4 on plat of SECTION 7 WOODS (Sheet 1 of 2) and recorded in the REC Office Greenville County, S. C., in Plat Book "5-7" at Pages 21 & 22, and that the property lines, walls and buildings are as shown hereon, and that the walls and buildings located on said lot do not encroach or project on adjacent street or property, and that no adjacent walls or buildings encroach or project on said premises, and no power lines cross this property except as shown hereon.

13289

R. B. [Signature]
R. B. [Name] 1/15/82

CAROLINA SURVEYING CO.
112 Manly St.
Greenville, S. C.



91.64

2 DE 182 570

3.0001