

Note: Improvements on this lot are not in a flood hazard area.

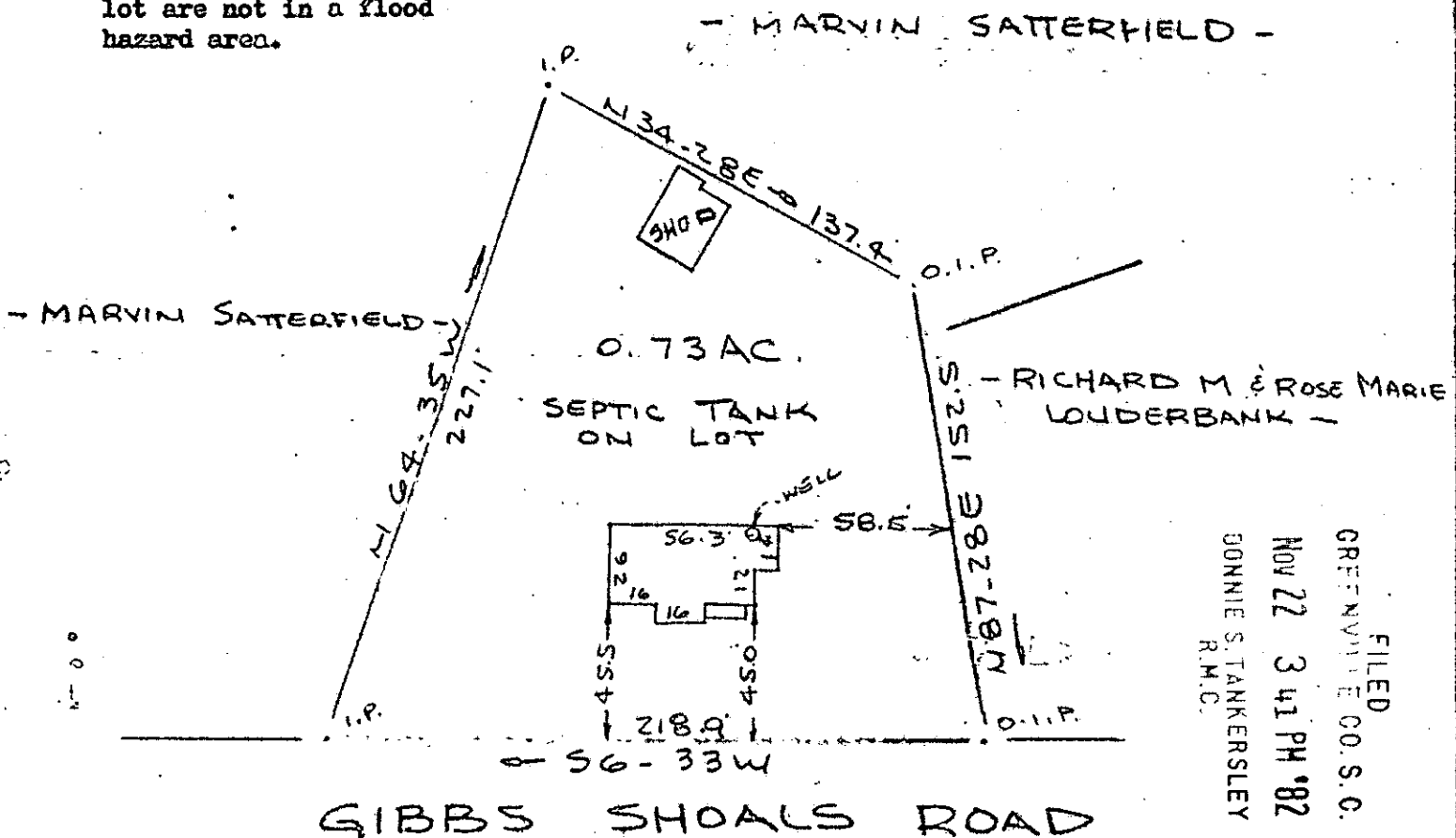

FILED
GREENVILLE CO. S.C.
NOV 22 3 41 PM '82
DONNIE S. TANKERSLEY
R.M.C.

GIBBS SHOALS ROAD

PROPERTY OF
RICHARD E. FRANKLIN & MARY S. FRANKLIN
NEAR GREENVILLE, S.C.
SCALE 1"=60 22 NOV. 1982

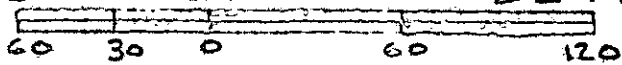

NOV 22 1982

This is to certify that on the 22nd day of November, 1982, I surveyed the property shown on this plat, being known as 0.73 acres on plat of PROPERTY OF GORDON SATTERFIELD recorded in the REC Office Greenville County, S. C., in Plat Book "5 - T" at Page 25 and also being known as PROPERTY OF RICHARD E. FRANKLIN & MARY S. FRANKLIN and recorded in Plat Book at Page ; and that the property lines, walls and buildings are as shown hereon, and that the walls and buildings located on said lot do not encroach or project on adjacent street or property, and that no adjacent walls or buildings encroach or project on said premises, and no power lines cross this property except as shown hereon.

✓ 9-I-47

12434

R. B. Bruce
R. B. Bruce
NOV 22 1982

CAROLINA SURVEYING CO.
112 Kenly St.
Greenville, S. C.

530.5-1.2.4

2 NO22 82 1159

3.00CI