

FILED
GREENVILLE CO. S. C.
NOV 16 2 06 PM '82
DONNIE S. TANKERSLEY
R.M.C.

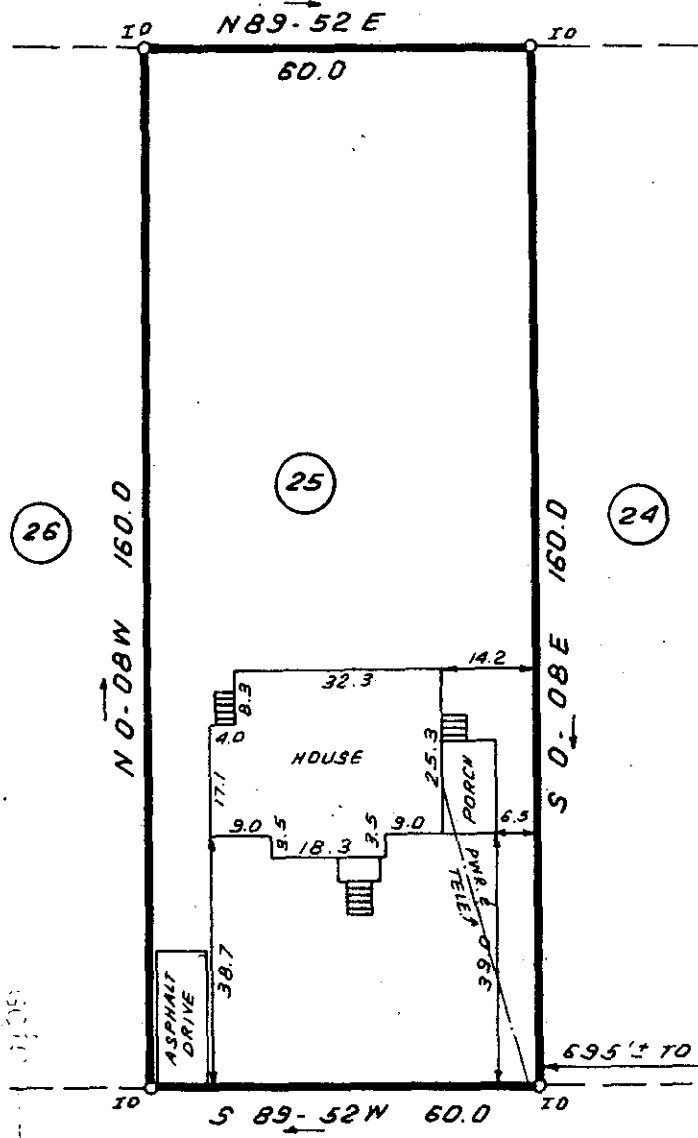

This is to certify that on October 19, 1982, I surveyed the property shown on this plat, known as Lot 25 on plat of Pleasant Valley, Sec. 1, recorded in the RMC Office of Greenville County in Plat Book P on page 93, and that the property lines, walls and buildings are as shown hereon; that the building located on said lot does not encroach or project on adjacent streets or property, and that no adjacent walls or buildings encroach or project on said premises, and that no utility lines cross this property except as shown hereon. This property is not located in a designated flood hazard area.

James R. Freeland
James R. Freeland PLS and PE
4781

11946

9-I-40
NOV 16 1982

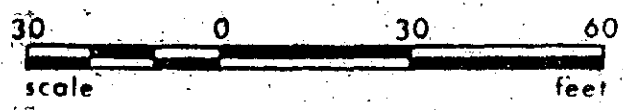

STATE OF SOUTH CAROLINA
GREENVILLE COUNTY

PLEASANT VALLEY
SEC. I ; LOT 25
PROPERTY OF
RAYMOND B. FRETWELL
THOMAS W. MILLER JR.

FREELAND & ASSOCIATES
Engineers • Land Surveyors

GREENVILLE, S.C.

SURVEY	L.T.
DRAWN	B.R.
CHECK	MC
SCALE	1" = 30'
DATE	OCT. 19.82
DWG. NO.	7957