

MICROFILMED

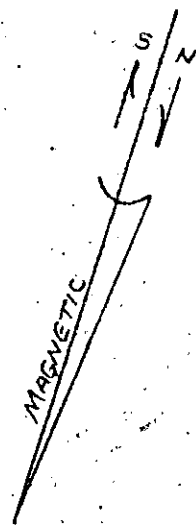

FILED  
GREENVILLE CO. S.C.  
NOV 12 4 33 PM '82  
DONNIE S. TANKERSLEY  
R.M.C.

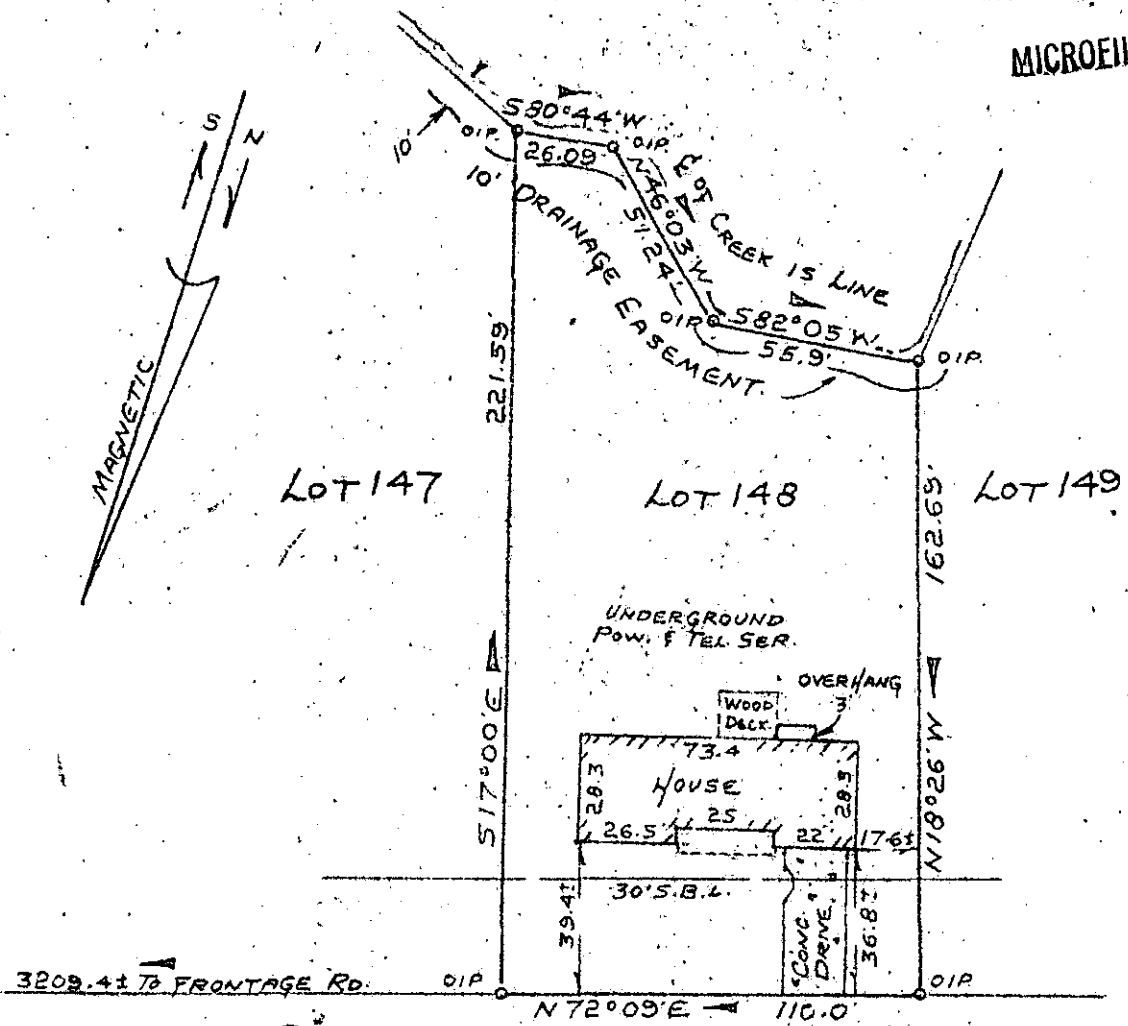

3209.4± TO FRONTAGE RD. OIP  
N72°09'E 110.0  
OIP

BRENTWOOD WAY

PROPERTY OF  
FREDERICK H. BAISDEN  
AND

TERRY S. BAISDEN

NEAR SIMPSONVILLE, GREENVILLE CO., SO. CAROLINA  
NOV 10, 1982 SCALE 1"=50'

CGTO -----3  
NOV 10 1982  
16091

This is to certify that on November 10, 1982, I surveyed the property shown on this plat, known as Lot No. 148 of Brentwood, Section No. IV, as shown on a plat recorded in the RMC Office for Greenville County, in Plat Book 5-D, Page 43, and that the property lines, walls and buildings are as shown hereon, and that the building located on said lot does not project nor encroach on adjacent streets or property, and that no adjacent walls or buildings project nor encroach on said lot, and that no utility lines cross this lot except as may be shown hereon. The degree of accuracy is 1/4,000.

NOTE: This property is not located within a flood hazard area.

Survey by: Richard D. Wooten, Jr.  
Greenville, South Carolina

5 foot utility and drainage easement each side of all side and rear lot lines, unless otherwise indicated.

11704

NOV 12 1982 9-1-33

3.00CD