

FILED
 GREENVILLE CO. S. C.
 NOV 12 3 53 PM '82
 DONNIE S. TANKERSLEY
 R.M.C.

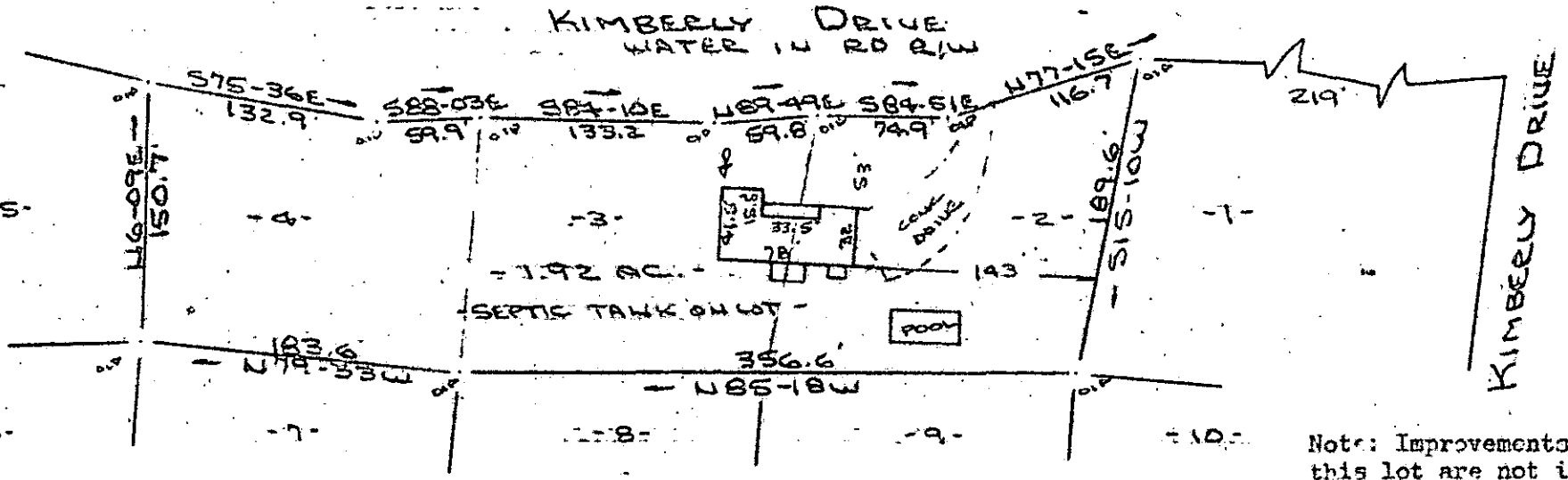

PROPERTY OF
 EUGENE WRIGHT & MARGARET C. WRIGHT
 GREENVILLE COUNTY, S.C.
 SCALE: 1"=100' 10 NOV 1982

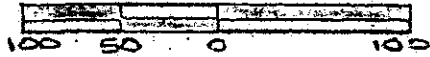

This is to certify that on the 10th day of November, 1982, I surveyed the property shown on this plat, being known as lots 2, 3 & 4 on plat of E. P. GRAY and recorded in the RMC Office Greenville County, S. C., in Plat Book " VII " at Page 88 and also being known as PROPERTY OF EUGENE WRIGHT & MARGARET C. WRIGHT and recorded in Plat Book at Page ; and that the property lines, walls and buildings are as shown hereon, and that the walls and buildings are as shown hereon, and that the walls and buildings located on said lot do not encroach or project on adjacent street or property, and that no adjacent walls or buildings encroach or project on said premises, and no power lines cross this property except as shown hereon.

NOV 12 1982

R. B. Bruen
 R. B. Bruen, R.T.S. (1952)

9-I-31

11688 CAROLINA SURVEYING CO.
 112 Manly St.
 Greenville, S. C.



GOTO --- 1 NO12 82 517

MICROFILMED