

PELHAM ESTATES
- 55 - 48 -

N 42-43E
250'

Note: Improvements on this lot are not in a Flood hazard area.

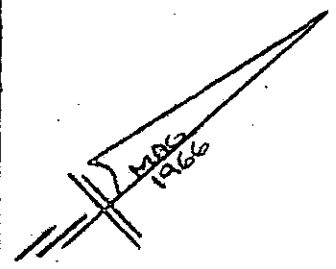

JAMESTOWN DRIVE

- 56 -

N 41-11W
217.6

- 1.37 ACRES
- SEPTIC TANK
ON LOT -

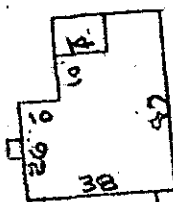
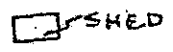
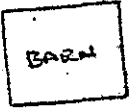

110
- 558-05E

93.5
- 547-50E

- 47 -

129.1

01P

106.1
- 545-41W

103.2
- 539-08W

86.1
- 533-33W

33' R/W
FROM G

HUDSON ROAD
WATER IN RD. R/W

FILED
GREENVILLE CO. S. C.
NOV 9 10 57 AM '82
DONNIE S. TANKERSLEY
R.M.C.

PROPERTY OF
W. N. LESLIE, INC.
NEAR GREENVILLE, S.C.
SCALE: 1"=50' 8 NOV 1982

NOV 9 1982

9-I-21 11366

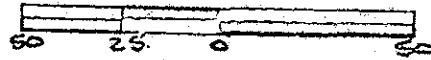

This is to certify that on the 8th day of November, 1982, I surveyed the property shown on this plat, being known as 1.37 acres on plot of PELHAM ESTATES and recorded in the REC. OFFICE Greenville County, S.C. in Plat Book "117" at Pages 28 & 29 and also being known as PROPERTY OF W. N. LESLIE, INC. and recorded in Plat Book at Page ; and that the property lines, walls and buildings are as shown hereon, and that no walls and buildings located on said lot do not encroach or project on adjacent street or property, and that no adjacent walls or buildings encroach or project on said premises, and no power lines cross this property except as shown hereon.

CAROLYN S. TANKERSLEY
Greenville, S.C.

SCTO 2 NO 9 82 1307 Bruce, RLS 1952 3.00GI

MICROFILMED

025/100

543.6-1-79