

SAF 17408

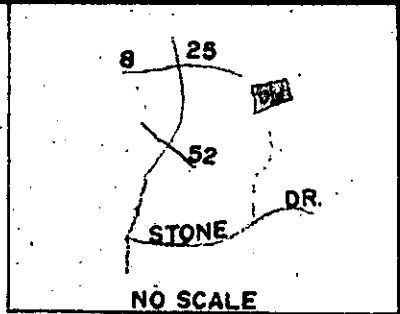

TRACT NO. 1 W.H. OWENS EST.

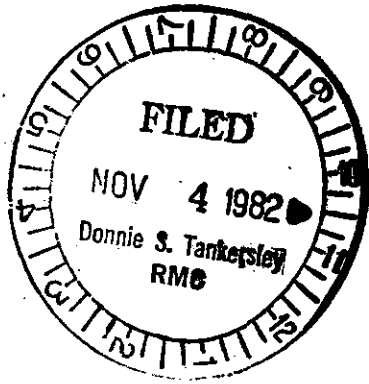
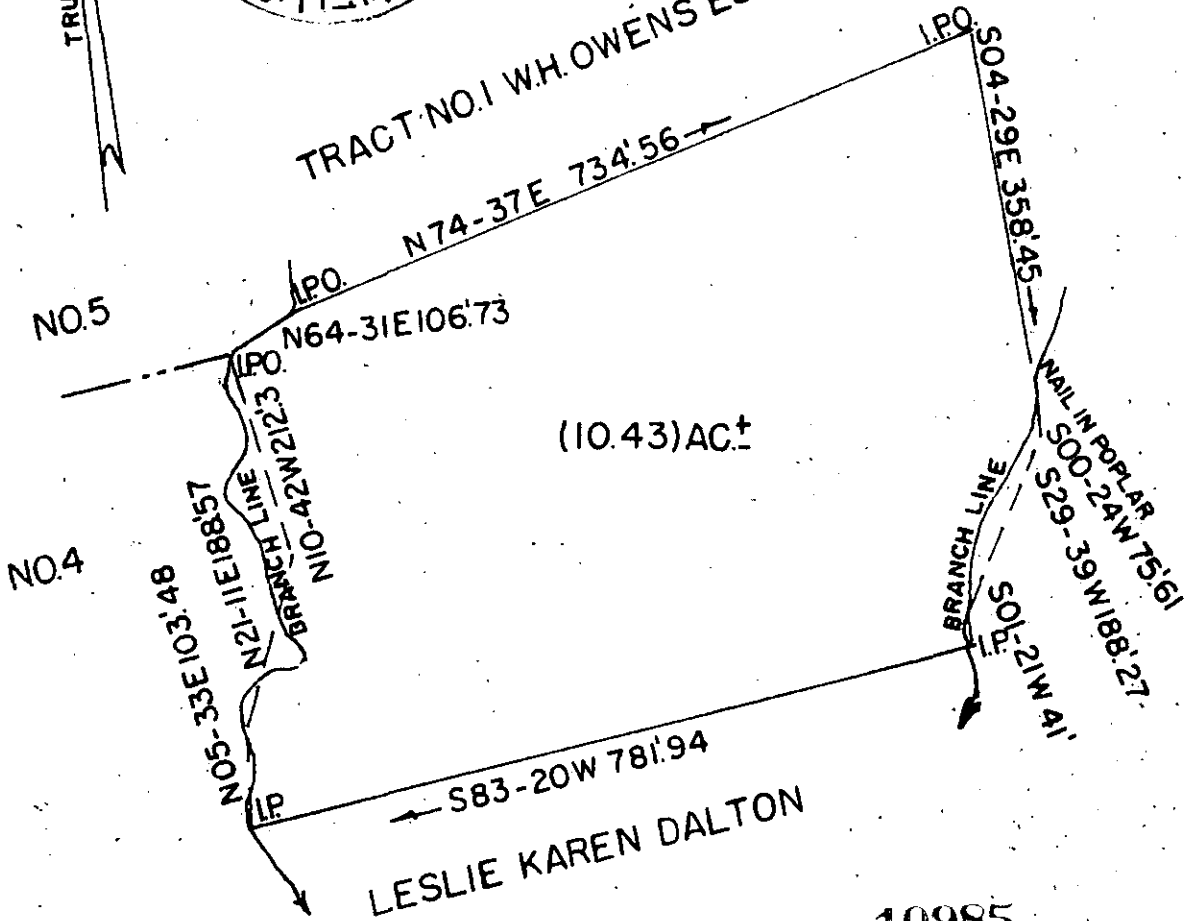

GCTO -----3 NO4 82 034

LESLIE KAREN DALTON

10985

9-I-8

NOV 4 1982

State SOUTH CAROLINA
KIM G. SHIPMAN



John C. Smith & Son
R.L.S. # 1443 & 7882
P.O. Box 732 Easley, SC
29640 / 803-859-5729

County GREENVILLE
DUNKLIN T.S.

I HEREBY CERTIFY THAT THE RANGE OF PRECISION OF THE FIELD SURVEY IS 1/8,000 AS SHOWN HEREON AND THE AREA WAS DETERMINED BY DMD METHOD OF AREA CALCULATION.



John C. Smith or J.C. Smith III

1" = 200'



Date OCT. 20, 1982

3.00CD