

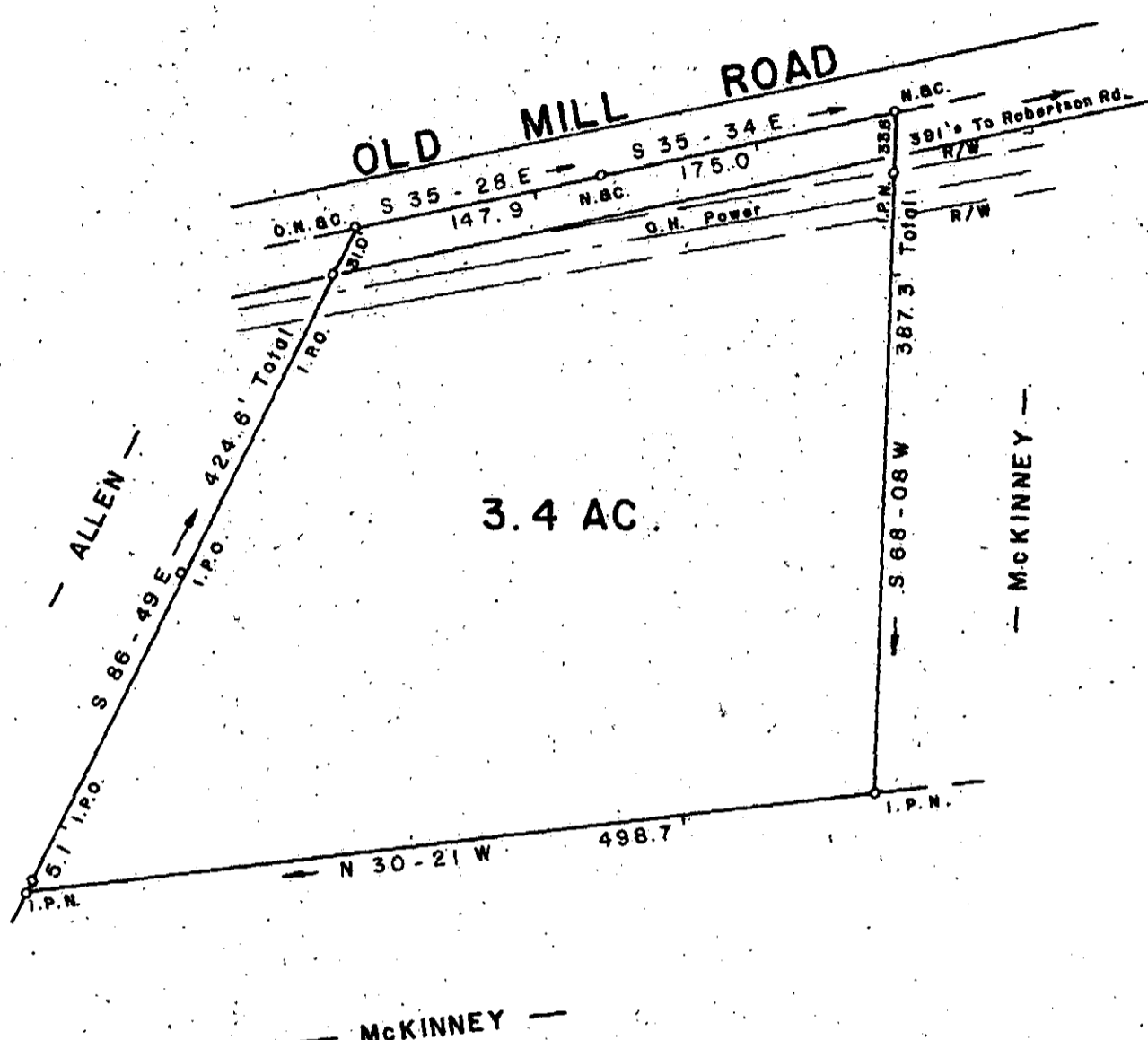

FILED
GREENVILLE CO. S.C.
JAN 24 1 45 PM '83
BONNIE S. TANKERSLEY
R.M.C.

JAN 24 1983

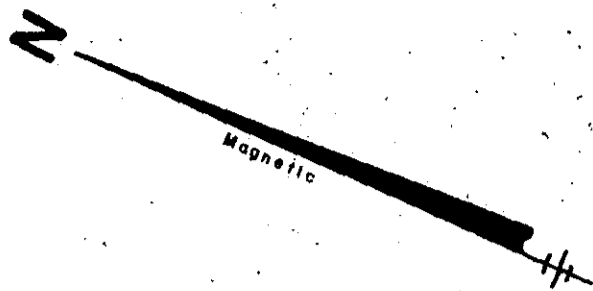

9-H-91

SURVEY FOR 15837
MARK EDENS
RHONDA L. EDENS JAN 24 1983
NORTH OF TRAVELERS REST GREENVILLE CO.
SOUTH CAROLINA
NOVEMBER 3, 1982

JEFFERY M. PLUMBLEE, INC.
LAND SURVEYING
P. O. BOX 788
TRAVELERS REST, S. C. 29690
(803) 834-4426

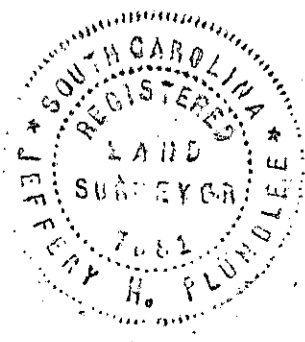

I Hereby Certify That The Ratio Of Precision
Of The Field Survey Is 1/5000 As
Shown Hereon And The Area Was Determined
By D.M.D. Method.

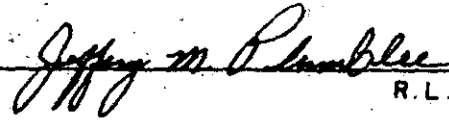
R.L.S.# 7881
100 0 100 200
Scale 1" = 100'

500 8 15801801