

CERTIFICATE OF APPROVAL FOR RECORDING

JANIE B. MAYFIELD N/F

"I hereby certify that the subdivision plat shown hereon has been found to comply with the Subdivision Regulations for Greenville County and that it has been approved for recording in the office of the County Register of Mesne Conveyance."

JAN 14 83
DATE

Ray J. Carter
DIRECTOR OF PLANNING
GREENVILLE COUNTY PLANNING COMMISSION

FILED
GREENVILLE CO. S.C.
JAN 14 9 43 AM '83
BONNIE S. TANKERSLEY
R.M.C.
SUMMARY

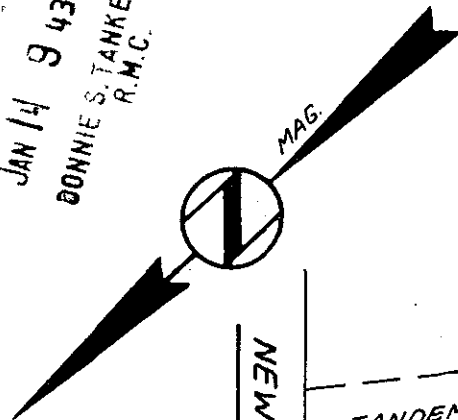

NEW HWY. #14

TANDEM DRIVE UNDER CONSTRUCTION

890'±

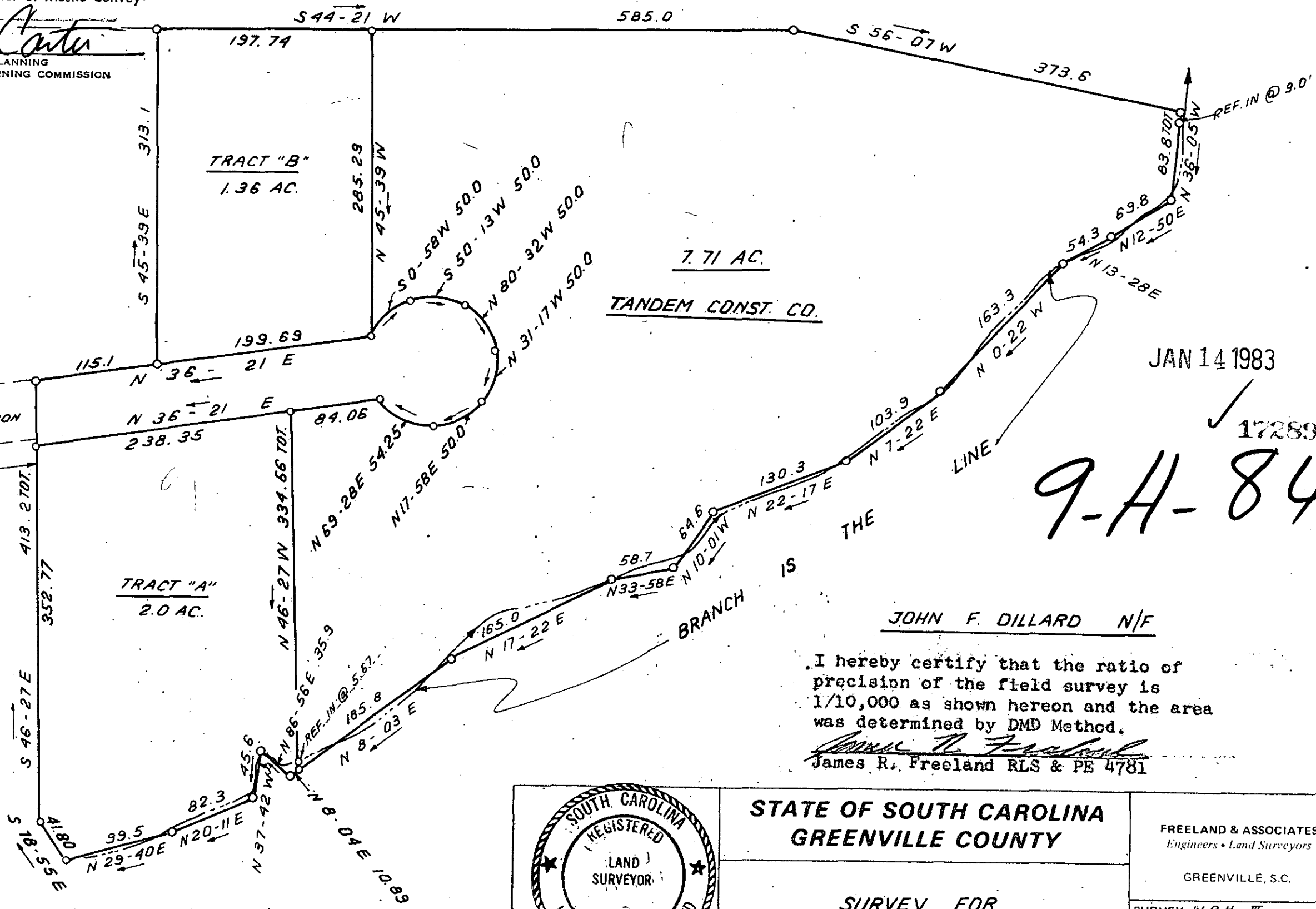

JAN 14 1983

17289

9-A-84

JOHN F. DILLARD N/F

I hereby certify that the ratio of precision of the field survey is 1/10,000 as shown hereon and the area was determined by DMD Method.

James R. Freeland
James R. Freeland RLS & PE 4781

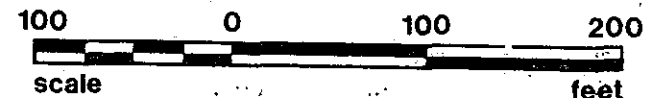
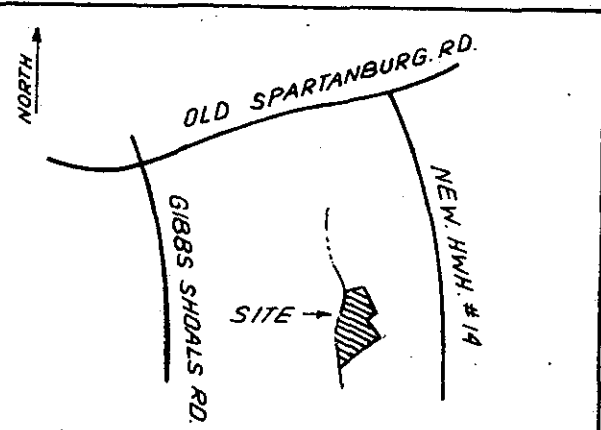

STATE OF SOUTH CAROLINA
GREENVILLE COUNTY

SURVEY FOR

TANDEM CONSTRUCTION CO. 82

FREELAND & ASSOCIATES
Engineers • Land Surveyors

GREENVILLE, S.C.

SURVEY	W.B.H. III
DRAWN	B.R.
CHECK	M.C.
SCALE	1" = 100' 5.00'
DATE	FEB. 5.81
DWG. NO.	5923 - A

MICROFILMED