

**NOTES:**

1. THERE IS A \_\_\_\_\_ UTILITY AND DRAINAGE EASEMENT ALONG EACH SIDE OF ALL SIDE PROPERTY LINES, AND A \_\_\_\_\_ EASEMENT ALONG EACH SIDE OF REAR PROPERTY LINES.

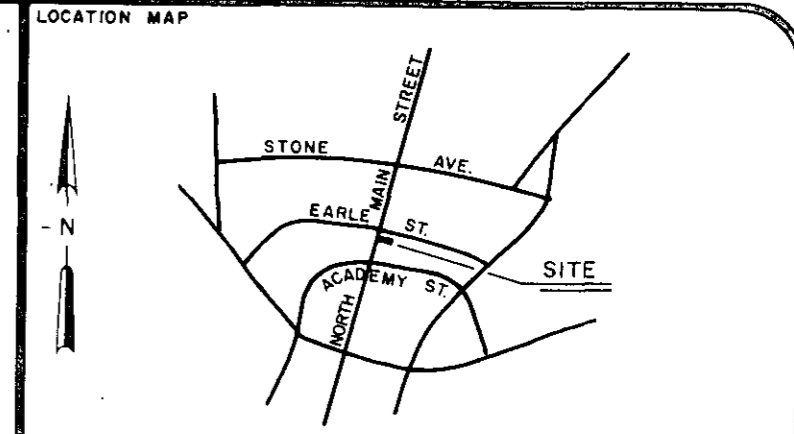

**CERTIFICATION:**  
 1. (✓) This is to certify that the bearings and distances, and or measurements, shown on this plat are correct, and that all rights of way, easements, and encroachments, obvious and apparent from field observation of the subject property at the time of the survey are as shown.  
 2. (✓) This is to certify that the area of the subject property shown on this plat was computed by the coordinate method of area calculation and that this is a CLASS A survey.  
 3. (✓) The Department of Housing and Urban Development Flood Wa Data for Greenville County shows this property (✓) to be in a flood plain, (✓) not to be in a flood plain, ( ) location cannot be determined.  
 Signature: Thomas A. Garrett 12/23/82 8818  
 SIGNATURE OF REGISTERED LAND SURVEYOR DATE S.C. REG. NO.

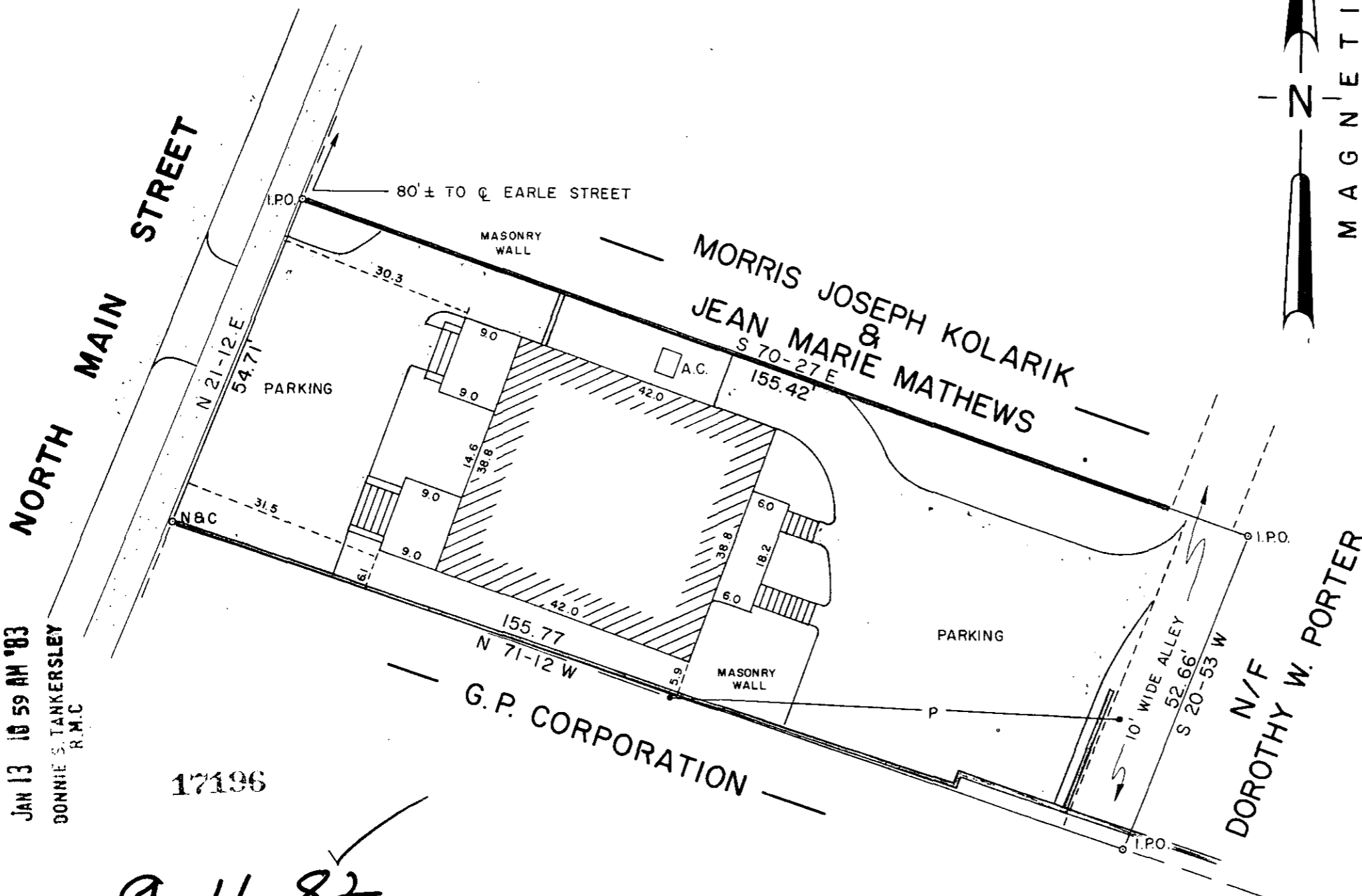
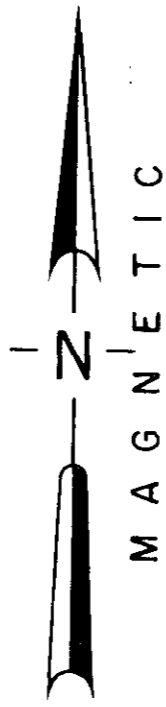

FILED  
 GREENVILLE CO. S.C.  
 JAN 13 10 59 AM '83  
 DONNIE S. TANKERSLEY  
 R.M.C.

17196

9-H-82

**REFERENCES**

PB	DB 1160-174	BB 35-4-10
PB	DB 1121-934	BB 35-4-9
PB	DB 1174-793	BB 35-4-9.1
PB	MMM-59	DB 931-329
		BB 35-4-8

**REVISIONS AND RECERTIFICATIONS**

NO.	BY	DATE	DESCRIPTION	JOB NO.	REFERENCE	APPROVED

**PROPERTY SURVEY FOR PAUL BATSON**  
 LOCATED ON NORTH MAIN STREET  
 GREENVILLE SOUTH CAROLINA  
 SCALE 1"=20'  
 RESEARCH TAG DRAWN STH CHECK TAG DATE 23 DEC 1982  
 FILE FIELD WORK BY BM, TAG JOB NO. 82018

**ARBOR ENGINEERING**  
 P.O. BOX 263, GREENVILLE, S.C.  
 LANDSCAPE ARCHITECTS ENGINEERS-LAND SURVEYORS

MICROFILMED