

This is to certify that on November 18, 1982, I surveyed the property shown on this plat, known as a portion of the Iris Faye Cothran Property, recorded in Deed Book 1045 on page 21, and that the property lines, walls and buildings are as shown hereon; that the building located on said lot does not encroach or project on adjacent streets or property, and that no adjacent walls or buildings encroach or project on said premises, and that no utility lines cross this property except as shown hereon. This property is not located in a designated flood hazard area.

FILED
GREENVILLE CO. S.C.
JAN 3 12 05 PM '83
DONNIE S. TANKERSLEY
R.M.C.

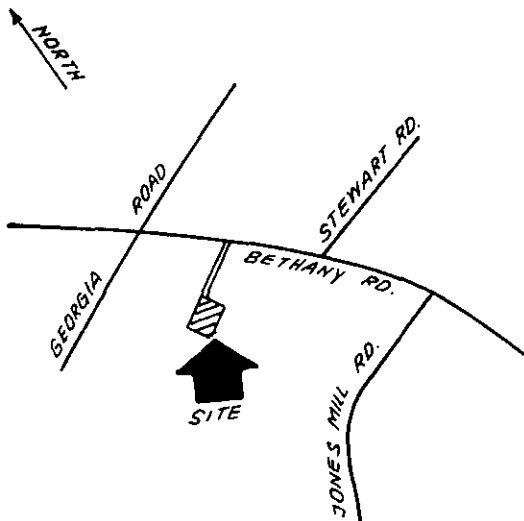

LOCATION MAP

James R. Freeland
James R. Freeland PLS & PE
4781

BURTON
(552.1-1-8.2)

1.18 AC

MORTGAGE PLAT

This is not a subdivision. This is a mortgage plat for financial purposes only and is not to be used to transfer property from one owner to another.

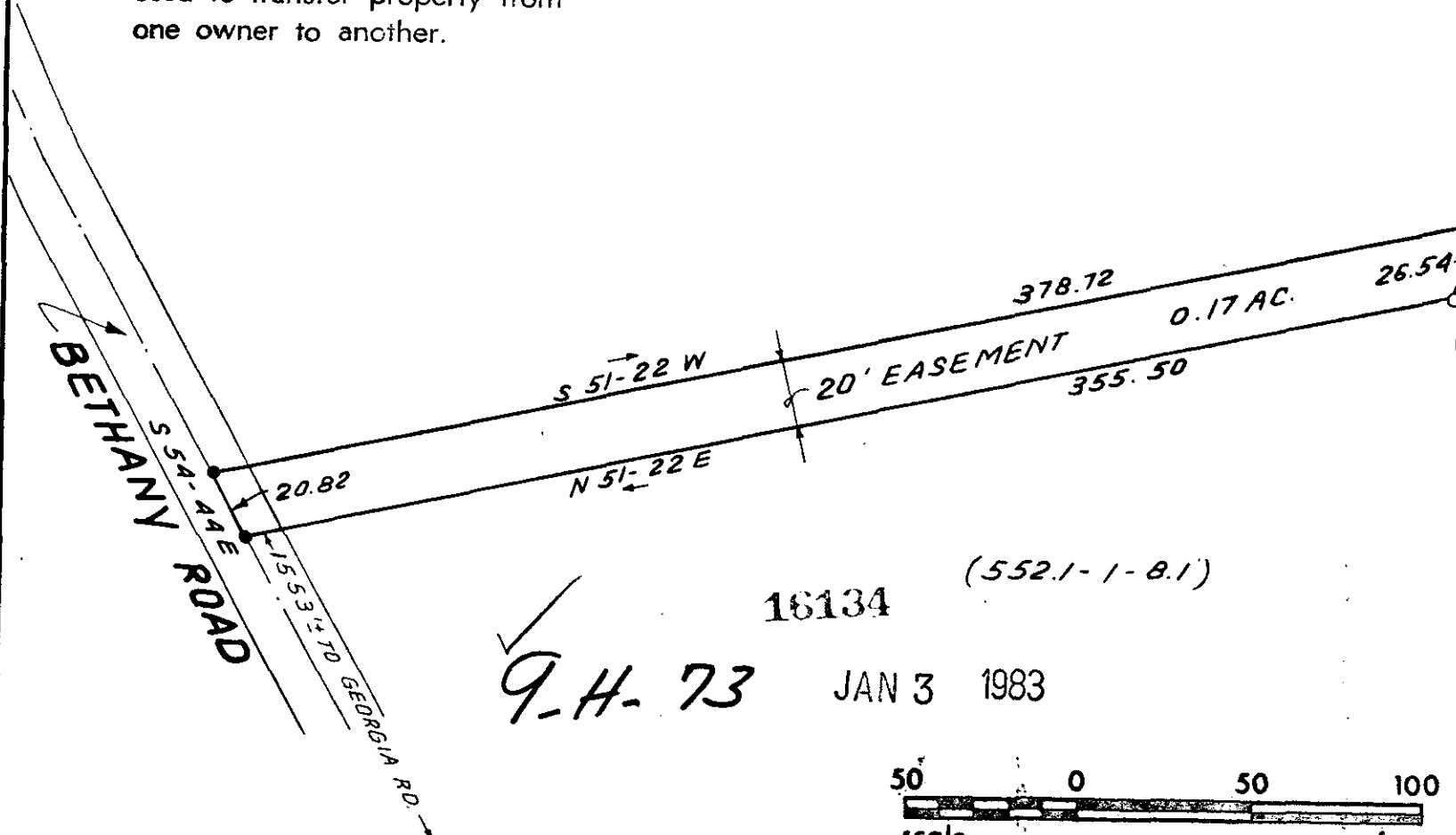

16134 (552.1-1-8.1)

9-H-73 JAN 3 1983

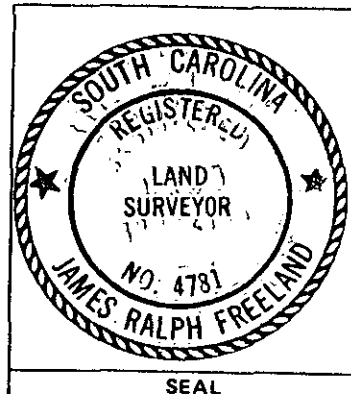

STATE OF SOUTH CAROLINA
GREENVILLE COUNTY

SURVEY FOR
BENJAMIN C. BURTON JR.
CAROL C. BURTON

FREELAND & ASSOCIATES
Engineers • Land Surveyors
GREENVILLE, S.C.

SURVEY	FEL
DRAWN	B.R.
CHECK	MLC
SCALE	1" = 50'
DATE	NOV. 18, 82
DWG. NO.	80715.00CT

MICROFILMED

2 JAN 3 83 056